

PROPOSED SECOND UNIT

123 ANYWHERE STREET, BRAMPTON, ONTARIO

DRAWING LIST:

PROVIDE SURVEY (FOR REFERENCE ONLY)

| | |
|------|-----------------------------------|
| A101 | SAMPLE SITE PLAN |
| A102 | SAMPLE EXISTING BASEMENT PLAN |
| A103 | SAMPLE BASEMENT PLAN - OPTION 'A' |
| A104 | SAMPLE BASEMENT PLAN - OPTION 'B' |
| A105 | SAMPLE BASEMENT PLAN - OPTION 'C' |
| A106 | SAMPLE GROUND FLOOR PLAN |
| A107 | SAMPLE SECOND FLOOR PLAN |
| A201 | SAMPLE SIDE ELEVATION |
| A202 | SAMPLE REAR ELEVATION |
| A301 | SAMPLE SECTIONS |
| A302 | WALL/ CEILING DETAILS |
| A401 | WINDOW DETAILS |
| A402 | FIRE BLOCKING DETAILS |
| P101 | SAMPLE BASEMENT PLAN - PLUMBING |
| P102 | SAMPLE BASEMENT PLAN - RISERS |

EGRESS OPTION 'C' IS ONLY AVAILABLE AS A COMPLIANCE ALTERNATIVE WHERE ZONING REQUIREMENTS CANNOT BE ACHIEVED FOR EGRESS IN OPTIONS 'A' OR 'B'

123 ANYWHERE STREET, BRAMPTON

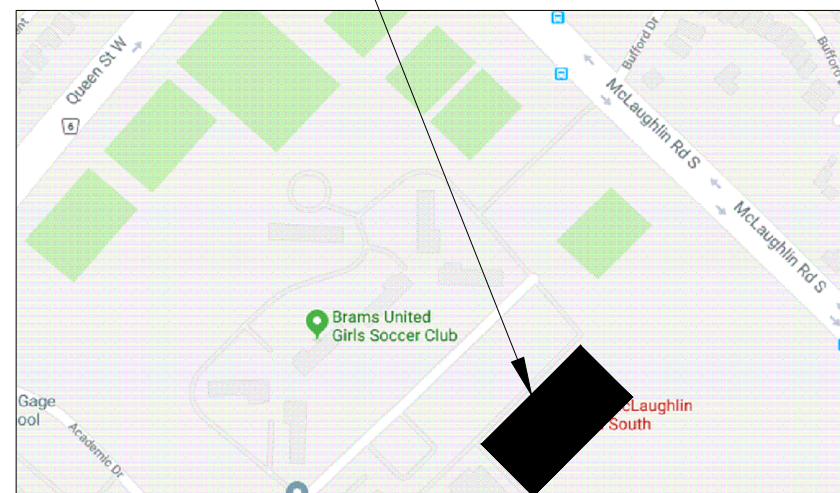

LOCATION PLAN N.T.S.



**CHANGE OF USE - TWO UNIT HOUSE
SAMPLE SITE PLAN**

JUNE 8th, 2019



CITY OF BRAMPTON, ON
8850 McLaughlin RD. UNIT #1
PLANNING AND INFRASTRUCTURE SERVICES

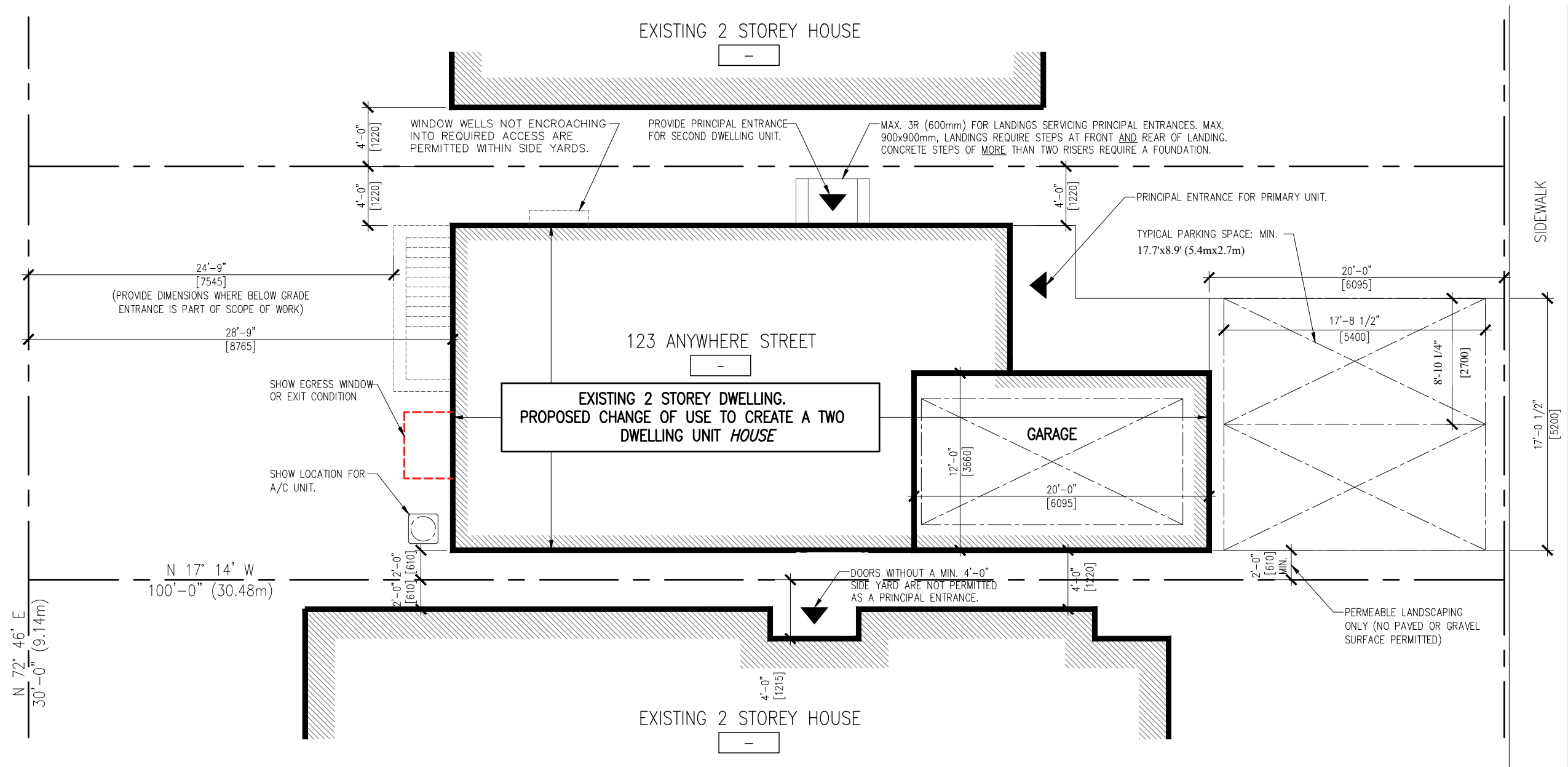

1
A101

SAMPLE SITE PLAN

1/8" = 1'-0"

| | | |
|---|--------------------------|----------------------|
| PROJECT: CHANGE OF USE - TWO UNIT HOUSE SAMPLE SITE PLAN | DESIGN BY: DG | DOC CONTROL: DATE |
| | DRAWN BY: DG | % COMPLETE: |
|  BRAMPTON Flower City brampton.ca | CHECKED BY: LM | INITIAL: |
| | DATE: AUGUST 29, 2018 | |
| | SCALE: AS NOTED | |
| CITY OF BRAMPTON, ON 8850 McLaughlin RD. UNIT #1 PLANNING AND INFRASTRUCTURE SERVICES | FILE: TUDR_PLAN.DWG | |
| | PROJECT NO: | DRAWING NO: |
| | TUDR | A101 |

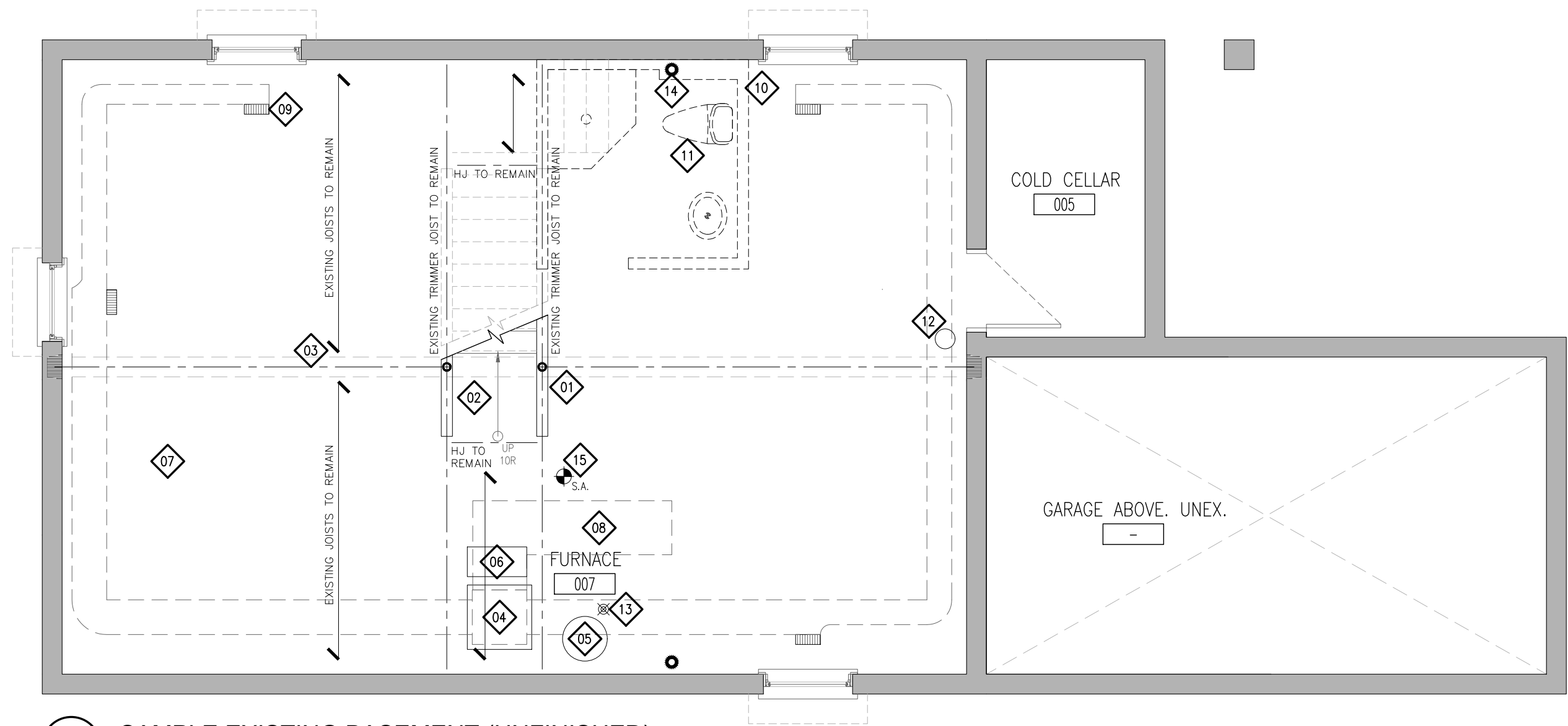

1
A102 SAMPLE EXISTING BASEMENT (UNFINISHED)
1/4" = 1'-0"

REFERENCE NOTES:

LABEL ALL CONSTRUCTION WHICH IS EXISTING AND AS-BUILT

NAMING CONVENTION:
EXISTING: CONSTRUCTED **WITH** A BUILDING PERMIT
AS-BUILT: CONSTRUCTED **WITHOUT** BENEFIT OF A PERMIT.

| | | | | | |
|----|-----------------------------|----|--|----|---|
| 01 | EXISTING STEEL POST. | 08 | EXISTING RETURN DUCT. | 15 | PROVIDE SMOKE ALARMS ON EACH FLOOR LEVEL AND ALL BEDROOMS WITHIN THE HOUSE. SMOKE ALARMS: INTERCONNECTED w/ VISUAL SIGNAL |
| 02 | EXISTING STAIRS. | 09 | EXISTING WARM-AIR SUPPLY OUTLET. | | |
| 03 | EXISTING BEAM AND BULKHEAD. | 10 | EXISTING WINDOW. | | |
| 04 | EXISTING FURNACE. | 11 | EXISTING THREE PIECE ROUGH-IN BY BUILDER. | | |
| 05 | EXISTING HOT WATER TANK. | 12 | EXISTING WATER METER AND SHUT-OFF VALVE. PROVIDE WATER SERVICE SIZE. | | |
| 06 | EXISTING HRV. | 13 | EXISTING FLOOR DRAIN. | | |
| 07 | EXISTING SUPPLY DUCT. | 14 | EXISTING STACK. PROVIDE ACCESS FOR ALL CLEANOUTS | | |

PROJECT:
CHANGE OF USE - TWO UNIT HOUSE
SAMPLE EXISTING BASEMENT PLAN

BRAMPTON
 Flower City
 brampton.ca

CITY OF BRAMPTON, ON
 8850 McLaughlin RD. UNIT #1
 PLANNING AND INFRASTRUCTURE SERVICES

| | |
|--------------------------|----------------------|
| DESIGN BY: DG | DOC CONTROL: DATE |
| DRAWN BY: DG | % COMPLETE: |
| CHECKED BY: LM | INITIAL: |
| DATE: AUGUST 29, 2018 | |
| SCALE: AS NOTED | |
| FILE: TUDR_PLANDWG | |
| PROJECT NO: | DRAWING NO: |
| TUDR | A102 |

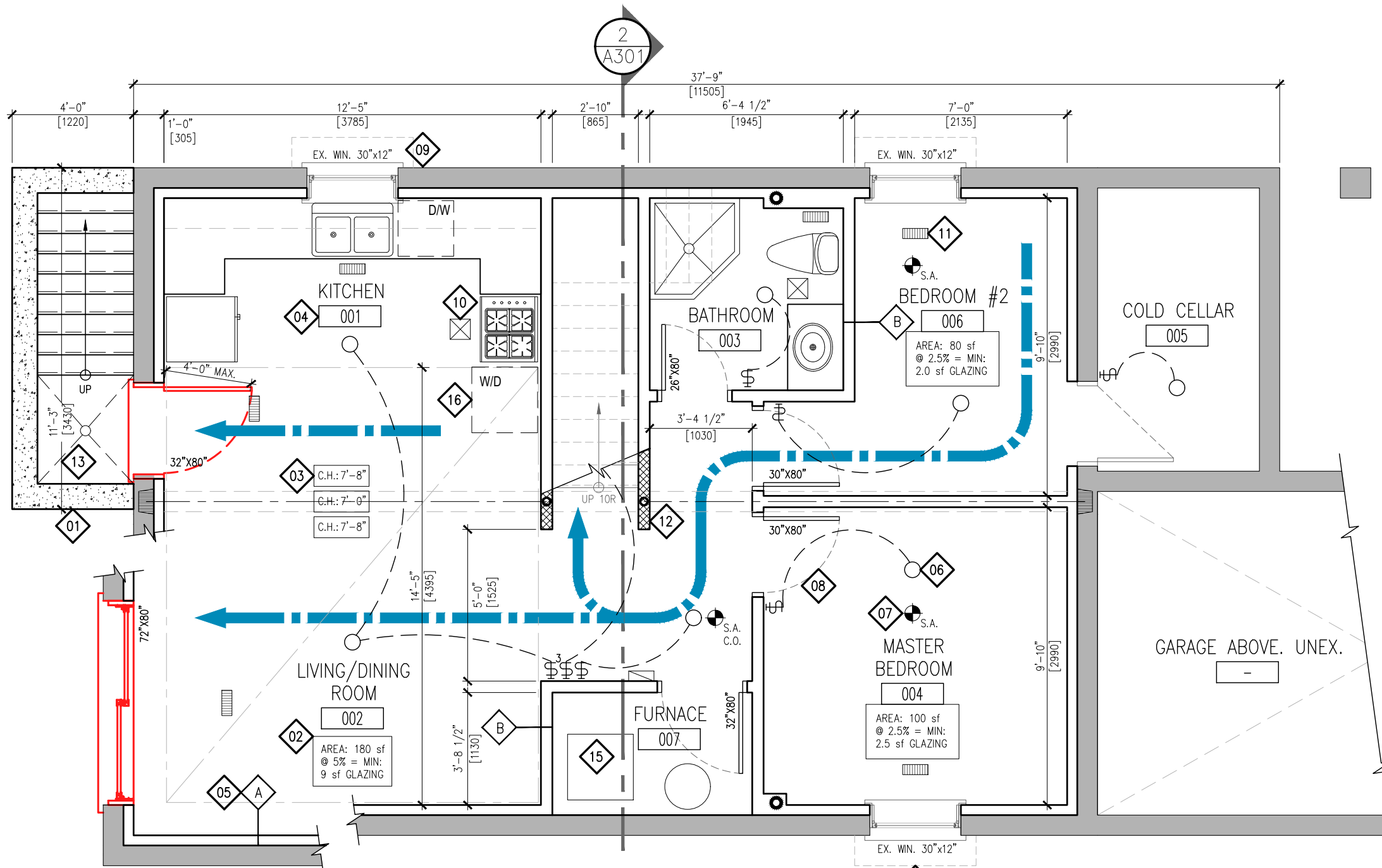

1
A103
SAMPLE PROPOSED BASEMENT PLAN - OPTION 'A'
1/4" = 1'-0"

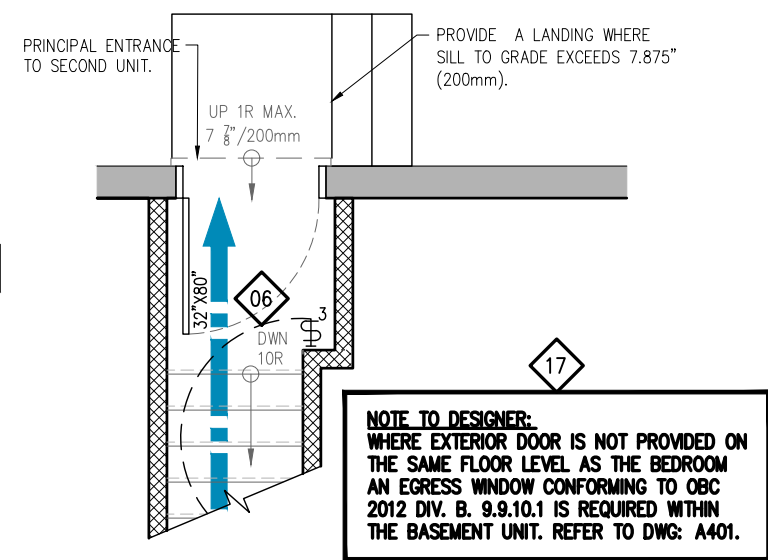

2
A103
PRINCIPAL ENTRANCE
1/4" = 1'-0"
ON MAIN FLOOR

LEGEND:

| SYMBOL | DESCRIPTION |
|--------|--|
| | INTERCONNECTED SMOKE ALARM WITH A VISUAL SIGNAL. |
| | WALL MOUNTED LIGHT SWITCH AND CEILING FIXTURE. MAX. 160cm ² PERMITTED OPENINGS IN FIRE SEPARATIONS. |
| | WARM-AIR SUPPLY OUTLET. MAX. PERMITTED OPENING IN CEILING FIRE SEPARATION: 0.025m ² (.277 s.f.) |
| | RETURN-AIR GRILLE. PROVIDED IN ALL FIRE COMPARTMENTS. SHALL NOT BE INSTALLED WITHIN FIRE SEPARATIONS. |
| | EXHAUST FAN VENTED DIRECTLY TO EXTERIOR. |
| | EXISTING WALL TO REMAIN. |
| | PROPOSED WALL. DESIGNER TO PROVIDE ALL REQUIRED DETAILS TO DEMONSTRATE CONSTRUCTION |
| | FIRE SEPARATION. PROVIDE CONSTRUCTION LABEL ALL REQUIRED SEPARATIONS WITH MINUTE RATINGS. |
| | CEILING HEIGHT TAG. |
| | WALL TYPE TAG. PROVIDE CONSTRUCTION DETAILS FOR ALL APPLICABLE WALLS. |
| | EMERGENCY LIGHTING PER OBC 2012 DIV. B 9.9.12.3 |

REFERENCE NOTES:

| | | |
|---|---|--|
| EGRESS OPTION 'A' EGRESS FROM THE BASEMENT UNIT BY WAY OF A BELOW GRADE ENTRANCE, WALK-OUT CONDITION OR INTERIOR STAIR, PROVIDING ACCESS TO THE EXTERIOR, EXCLUSIVE TO THE SECOND UNIT. | 04 PROVIDE ALL ROOM NAMES. NOTE AT A MINIMUM DWELLING UNITS REQUIRE LIVING, DINING, KITCHEN, BATHROOM AND BEDROOM(S). | 11 PROVIDE SUPPLY GRILLES IN ALL ROOMS AND A RETURN AIR IN EACH UNIT ON ALL FLOORS. RETURNS: NOT PERMITTED IN FIRE SEPARATIONS. |
| 01 PROVIDE DETAILS FOR ALL PROPOSED CONSTRUCTION AND ALL CONSTRUCTION BUILT WITHOUT BENEFIT OF A BUILDING PERMIT. | 05 PROVIDE DETAILS OF ALL PROPOSED WALL TYPES INCLUDING WALL CONSTRUCTION APPLIED TO EX. EXTERIOR WALLS, INSULATION, VB ETC. | 12 PROVIDE FIRE SEPARATIONS BETWEEN SUITES, COMMON AREAS AND ALL CEILING ASSEMBLIES. |
| 02 PROVIDE ALL DAYLIGHT REQUIREMENTS FOR LIVING AND DINING ROOM (5%) AND BEDROOMS (2.5%) | 06 PROVIDE ELECTRICAL LIGHTING IN EACH ROOM AND WALL SWITCHES. PROVIDE A 3-WAY SWITCH AT THE TOP AND BOTTOM OF STAIRS. | 13 DIMENSION ALL ROOMS, SPACES AND PROPOSED CONSTRUCTION. |
| 03 PROVIDE CEILING HEIGHT UNDER BULKHEADS AND AT LOWEST POINTS. MINIMUM CEILING HEIGHT REQUIRED IS 1950mm (6'-5") THROUGHOUT. | 07 PROVIDE SMOKE ALARMS ON EACH FLOOR LEVEL AND ALL BEDROOMS WITHIN THE HOUSE. SMOKE ALARMS: INTERCONNECTED w/ VISUAL SIGNAL | 14 ALL NEW OR ENLARGED OPENINGS SHALL BE DECLARED AND INCLUDE ALL RELEVANT EXISTING AND PROPOSED STRUCTURAL INFORMATION. |
| 04 PROVIDE WINDOW SIZES AND LABEL AS EITHER: EXISTING, PROPOSED OR AS-BUILT (IF CONSTRUCTED WITHOUT BENEFIT OF A PERMIT). | 08 PROVIDE DOOR SIZES. LABEL ALL FIRE RATED DOORS w/ MINUTE RATINGS AND SELF CLOSING DEVICES. DOORS TO GARAGES SHALL BE GAS PROOF. | 15 PROVIDE A DUCT-TYPE SMOKE DETECTOR WHICH WOULD SHUT OFF THE GAS AND ELECTRICITY TO THE FURNACE UPON ACTIVATION. |
| 05 PROVIDE EXHAUST FANS OVER RANGES, WITHIN BATHROOMS AND ALL ROOMS NOT EQUIPPED WITH A WINDOW PROVIDING NATURAL VENTILATION. | 09 PROVIDE WINDOW SIZES AND LABEL AS EITHER: EXISTING, PROPOSED OR AS-BUILT (IF CONSTRUCTED WITHOUT BENEFIT OF A PERMIT). | 16 PROVIDE PROVISION FOR LAUNDRY FACILITIES FOR EACH DWELLING UNIT. |
| 06 PROVIDE ELECTRICAL LIGHTING IN EACH ROOM AND WALL SWITCHES. PROVIDE A 3-WAY SWITCH AT THE TOP AND BOTTOM OF STAIRS. | 10 PROVIDE EXHAUST FANS OVER RANGES, WITHIN BATHROOMS AND ALL ROOMS NOT EQUIPPED WITH A WINDOW PROVIDING NATURAL VENTILATION. | 17 WHERE EXTERIOR DOOR IS NOT PROVIDED ON THE SAME LEVEL AS THE BEDROOM AN EGRESS WINDOW IS REQUIRED WITHIN BASEMENT. |

PROJECT:
CHANGE OF USE - TWO UNIT HOUSE
SAMPLE BASEMENT PLAN - OPTION 'A'
ACCESS DIRECTLY TO THE EXTERIOR

DESIGN BY: DG
DRAWN BY: DG
CHECKED BY: LM

DATE: AUGUST 29, 2018
SCALE: AS NOTED
FILE: TUDR_PLAN.DWG

PROJECT NO:
TUDR

DRAWING NO:
A103

brampton.ca
BRAMPTON
Flower City

CITY OF BRAMPTON, ON
8850 McLaughlin RD. UNIT #1
PLANNING AND INFRASTRUCTURE SERVICES

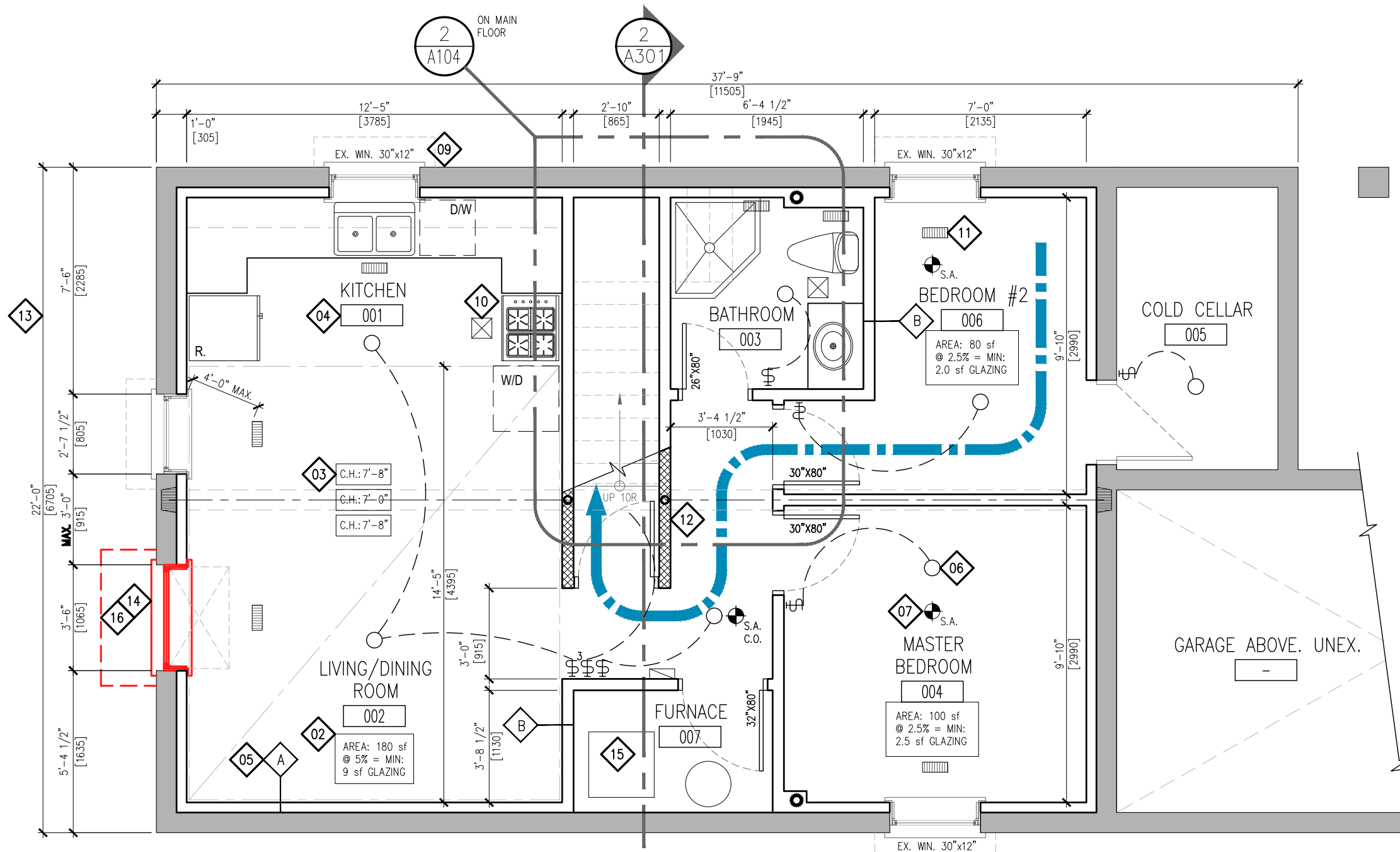

1
A104
SAMPLE PROPOSED BASEMENT PLAN - OPTION 'B'
1/4" = 1'-0"

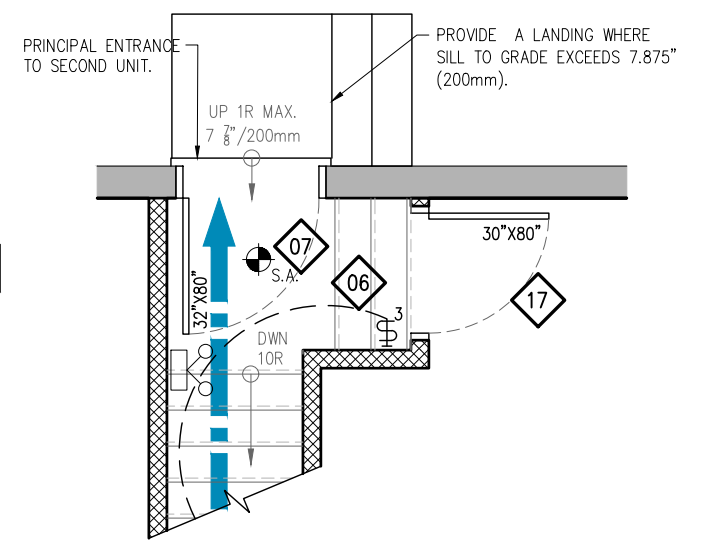

2
A104
(SHARED MEANS OF EGRESS)
PRINCIPAL ENTRANCE
1/4" = 1'-0"
ON MAIN FLOOR

| LEGEND: | |
|---------|--|
| SYMBOL | DESCRIPTION |
| | INTERCONNECTED SMOKE ALARM WITH A VISUAL SIGNAL. |
| | WALL MOUNTED LIGHT SWITCH AND CEILING FIXTURE. MAX. 160cm ² PERMITTED OPENINGS IN FIRE SEPARATIONS. |
| | WARM-AIR SUPPLY OUTLET. MAX. PERMITTED OPENING IN CEILING FIRE SEPARATION: 0.025m ² (.277 s.f.) |
| | RETURN-AIR GRILLE. PROVIDED IN ALL FIRE COMPARTMENTS. SHALL NOT BE INSTALLED WITHIN FIRE SEPARATIONS. |
| | EXHAUST FAN VENTED DIRECTLY TO EXTERIOR. |
| | EXISTING WALL TO REMAIN. |
| | PROPOSED WALL. DESIGNER TO PROVIDE ALL REQUIRED DETAILS TO DEMONSTRATE CONSTRUCTION |
| | FIRE SEPARATION. PROVIDE CONSTRUCTION LABEL ALL REQUIRED SEPARATIONS WITH MINUTE RATINGS. |
| | CEILING HEIGHT TAG. |
| | WALL TYPE TAG. PROVIDE CONSTRUCTION DETAILS FOR ALL APPLICABLE WALLS. |
| | EMERGENCY LIGHTING PER OBC 2012 DIV. B 9.9.12.3 |

REFERENCE NOTES:

| | | | |
|--|---|-----------|--|
| <p>EGRESS OPTION 'B' EGRESS FROM THE BASEMENT UNIT THROUGH A SHARED, PROTECTED STAIRWAY WHICH DOES NOT INVOLVE ENTERING ANOTHER UNIT OR AN AREA DEDICATED FOR ANOTHER PURPOSE (IE: LAUNDRY/ GARAGE etc.) WHICH LEADS TO THE EXTERIOR.</p> <p> DIRECTION OF TRAVEL</p> | | | |
| 01 | PROVIDE DETAILS FOR ALL PROPOSED CONSTRUCTION AND ALL CONSTRUCTION BUILT WITHOUT BENEFIT OF A BUILDING PERMIT. | 11 | PROVIDE SUPPLY GRILLES IN ALL ROOMS AND A RETURN AIR IN EACH UNIT ON ALL FLOORS. RETURNS: NOT PERMITTED IN FIRE SEPARATIONS. |
| 02 | PROVIDE ALL DAYLIGHT REQUIREMENTS FOR LIVING AND DINING ROOM (5%) AND BEDROOMS (2.5%) | 12 | PROVIDE FIRE SEPARATIONS BETWEEN SUITES, COMMON AREAS AND ALL CEILING ASSEMBLIES. |
| 03 | PROVIDE CEILING HEIGHT UNDER BULKHEADS AND AT LOWEST POINTS. MINIMUM CEILING HEIGHT REQUIRED IS 1950mm (6'-5") THROUGHOUT. | 13 | DIMENSION ALL ROOMS, SPACES AND PROPOSED CONSTRUCTION. |
| 04 | PROVIDE ALL ROOM NAMES. NOTE AT A MINIMUM DWELLING UNITS REQUIRE LIVING, DINING, KITCHEN, BATHROOM AND BEDROOM(S). | 14 | ALL NEW OR ENLARGED OPENINGS SHALL BE DECLARED AND INCLUDE ALL RELEVANT EXISTING AND PROPOSED STRUCTURAL INFORMATION. |
| 05 | PROVIDE DETAILS OF ALL PROPOSED WALL TYPES INCLUDING WALL CONSTRUCTION APPLIED TO EX. EXTERIOR WALLS, INSULATION, VB ETC. | 15 | PROVIDE A DUCT-TYPE SMOKE DETECTOR WHICH WOULD SHUT OFF THE GAS AND ELECTRICITY TO THE FURNACE UPON ACTIVATION. |
| 06 | PROVIDE ELECTRICAL LIGHTING IN EACH ROOM AND WALL SWITCHES. PROVIDE A 3-WAY SWITCH AT THE TOP AND BOTTOM OF STAIRS. | 16 | PROVIDE AN EGRESS WINDOW FOR BEDROOMS PER OBC 2012 DIV. B.9.9.10.1. REFER TO DWG: A401 FOR DETAILS. |
| 07 | PROVIDE SMOKE ALARMS ON EACH FLOOR LEVEL AND ALL BEDROOMS WITHIN THE HOUSE. SMOKE ALARMS: INTERCONNECTED w/ VISUAL SIGNAL | 17 | REQUIRED CLOSURE. MINIMUM 20min. RATED DOOR w/ SELF CLOSING DEVICE. PROVIDE SMOKE-TIGHT SEAL. |
| 08 | PROVIDE DOOR SIZES. LABEL ALL FIRE RATED DOORS w/ MINUTE RATINGS AND SELF CLOSING DEVICES. DOORS TO GARAGES SHALL BE GAS PROOF. | | |
| 09 | PROVIDE WINDOW SIZES AND LABEL AS EITHER: EXISTING, PROPOSED OR AS-BUILT (IF CONSTRUCTED WITHOUT BENEFIT OF A PERMIT). | | |
| 10 | PROVIDE EXHAUST FANS OVER RANGES, WITHIN BATHROOMS AND ALL ROOMS NOT EQUIPPED WITH A WINDOW PROVIDING NATURAL VENTILATION. | | |

PROJECT:
CHANGE OF USE - TWO UNIT HOUSE
SAMPLE BASEMENT PLAN - OPTION 'B'
ACCESS TO EXTERIOR ON ANOTHER FLOOR

DESIGN BY: DG
DRAWN BY: DG
CHECKED BY: LM

DATE: AUGUST 29, 2018
SCALE: AS NOTED
FILE: TUDR_PLANDWG

CITY OF BRAMPTON, ON
8850 McLaughlin RD. UNIT #1
PLANNING AND INFRASTRUCTURE SERVICES

BRAMPTON
Flower City
brampton.ca

PROJECT NO:
TUDR A104

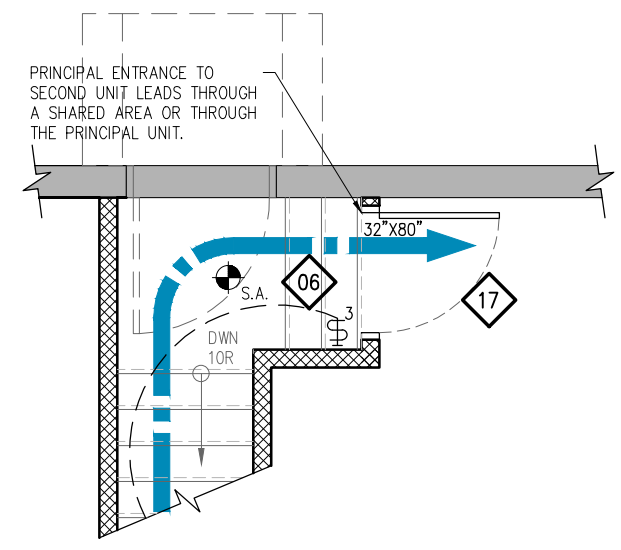
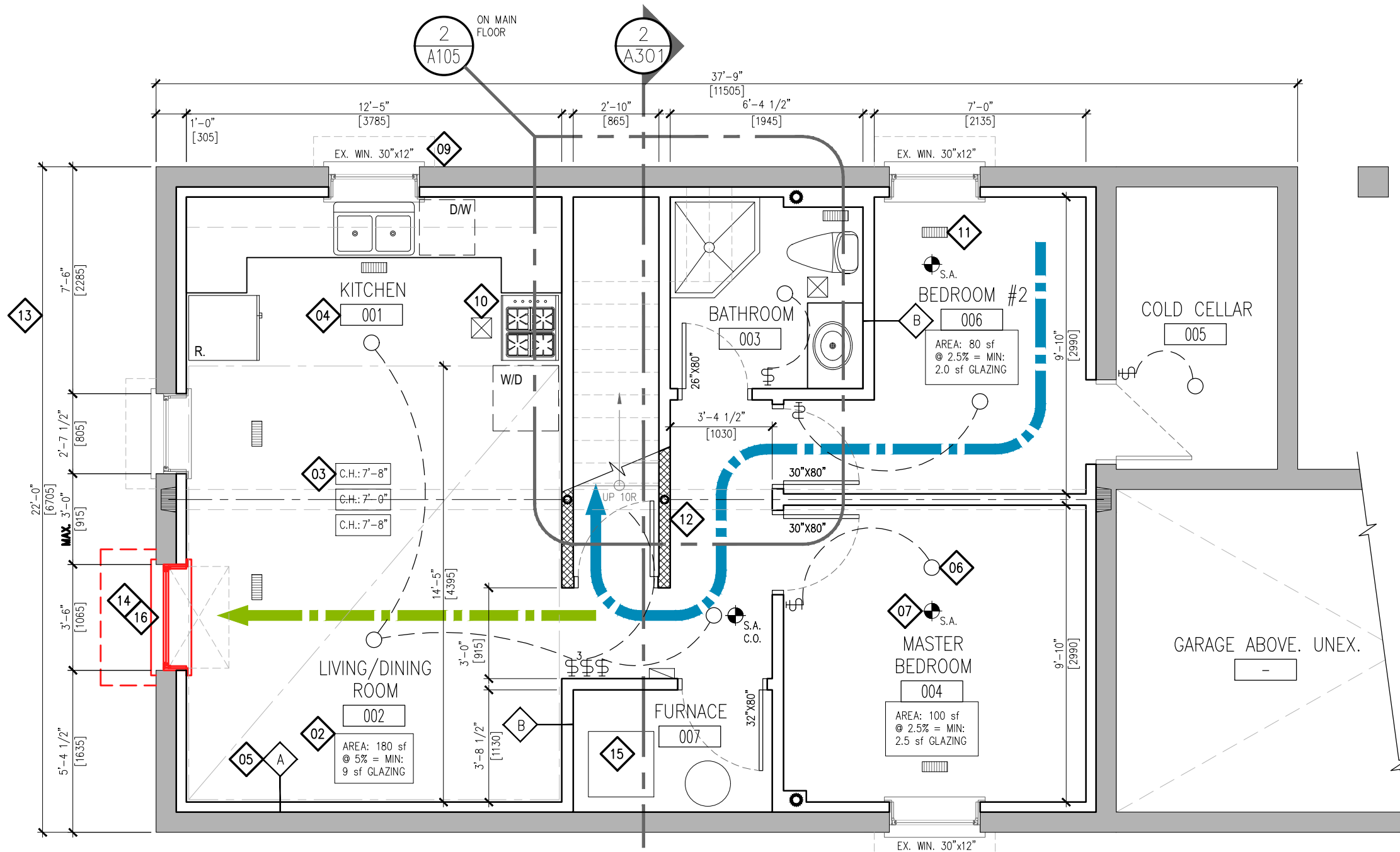

2
A105 **PRINCIPAL ENTRANCE**
1/4" = 1'-0"
ON MAIN FLOOR - THROUGH ANOTHER UNIT

1
A105 **SAMPLE PROPOSED BASEMENT PLAN - OPTION 'C'**
1/4" = 1'-0"
NOTE: EGRESS OPTION 'C' IS ONLY AVAILABLE AS A COMPLIANCE ALTERNATIVE WHERE ZONING REQUIREMENTS CANNOT BE ACHIEVED FOR EGRESS IN OPTIONS 'A' OR 'B'

| LEGEND: | |
|---------|---|
| SYMBOL | DESCRIPTION |
| | INTERCONNECTED SMOKE ALARM WITH A VISUAL SIGNAL. |
| | WALL MOUNTED LIGHT SWITCH AND CEILING FIXTURE. MAX. 160cm2 PERMITTED OPENINGS IN FIRE SEPARATIONS. |
| | WARM-AIR SUPPLY OUTLET. MAX. PERMITTED OPENING IN CEILING FIRE SEPARATION: 0.025m2 (.277 s.f.) |
| | RETURN-AIR GRILLE. PROVIDED IN ALL FIRE COMPARTMENTS. SHALL NOT BE INSTALLED WITHIN FIRE SEPARATIONS. |
| | EXHAUST FAN VENTED DIRECTLY TO EXTERIOR. |
| | EXISTING WALL TO REMAIN. |
| | PROPOSED WALL. DESIGNER TO PROVIDE ALL REQUIRED DETAILS TO DEMONSTRATE CONSTRUCTION |
| | FIRE SEPARATION. PROVIDE CONSTRUCTION LABEL ALL REQUIRED SEPARATIONS WITH MINUTE RATINGS. |
| | CEILING HEIGHT TAG. |
| | WALL TYPE TAG. PROVIDE CONSTRUCTION DETAILS FOR ALL APPLICABLE WALLS. |
| | EMERGENCY LIGHTING PER OBC 2012 DIV. B 9.9.12.3 |

| REFERENCE NOTES: | |
|--|--|
| EGRESS OPTION 'C': EGRESS FROM THE BASEMENT UNIT THROUGH ANOTHER UNIT. THIS OPTION REQUIRES A SECOND AND SEPARATE MEANS OF EGRESS LOCATED ON THE BASEMENT LEVEL. | |
| | DIRECTION OF TRAVEL |
| | SEPARATE MEANS OF EGRESS |
| 01 | PROVIDE DETAILS FOR ALL PROPOSED CONSTRUCTION AND ALL CONSTRUCTION BUILT WITHOUT BENEFIT OF A BUILDING PERMIT. |
| 02 | PROVIDE ALL DAYLIGHT REQUIREMENTS FOR LIVING AND DINING ROOM (5%) AND BEDROOMS (2.5%) |
| 03 | PROVIDE CEILING HEIGHT UNDER BULKHEADS AND AT LOWEST POINTS. MINIMUM CEILING HEIGHT REQUIRED IS 1950mm (6'-5") THROUGHOUT. |

| | | | |
|-----------|---|-----------|--|
| 04 | PROVIDE ALL ROOM NAMES. NOTE AT A MINIMUM DWELLING UNITS REQUIRE LIVING, DINING, KITCHEN, BATHROOM AND BEDROOM(S). | 11 | PROVIDE SUPPLY GRILLES IN ALL ROOMS AND A RETURN AIR IN EACH UNIT ON ALL FLOORS. RETURNS: NOT PERMITTED IN FIRE SEPARATIONS. |
| 05 | PROVIDE DETAILS OF ALL PROPOSED WALL TYPES INCLUDING WALL CONSTRUCTION APPLIED TO EX. EXTERIOR WALLS, INSULATION, VB ETC. | 12 | PROVIDE FIRE SEPARATIONS BETWEEN SUITES, COMMON AREAS AND ALL CEILING ASSEMBLIES. |
| 06 | PROVIDE ELECTRICAL LIGHTING IN EACH ROOM AND WALL SWITCHES. PROVIDE A 3-WAY SWITCH AT THE TOP AND BOTTOM OF STAIRS. | 13 | DIMENSION ALL ROOMS, SPACES AND PROPOSED CONSTRUCTION. |
| 07 | PROVIDE SMOKE ALARMS ON EACH FLOOR LEVEL AND ALL BEDROOMS WITHIN THE HOUSE. SMOKE ALARMS: INTERCONNECTED w/ VISUAL SIGNAL | 14 | ALL NEW OR ENLARGED OPENINGS SHALL BE DECLARED AND INCLUDE ALL RELEVANT EXISTING AND PROPOSED STRUCTURAL INFORMATION. |
| 08 | PROVIDE DOOR SIZES. LABEL ALL FIRE RATED DOORS w/ MINUTE RATINGS AND SELF CLOSING DEVICES. DOORS TO GARAGES SHALL BE GAS PROOF. | 15 | PROVIDE A DUCT-TYPE SMOKE DETECTOR WHICH WOULD SHUT OFF THE GAS AND ELECTRICITY TO THE FURNACE UPON ACTIVATION. |
| 09 | PROVIDE WINDOW SIZES AND LABEL AS EITHER: EXISTING, PROPOSED OR AS-BUILT (IF CONSTRUCTED WITHOUT BENEFIT OF A PERMIT). | 16 | PROVIDE A SECOND AND SEPARATE MEANS OF EGRESS PER OBC 2012 B.11/ C136 (c). REFER TO DWG: A401 FOR DETAILS. |
| 10 | PROVIDE EXHAUST FANS OVER RANGES, WITHIN BATHROOMS AND ALL ROOMS NOT EQUIPPED WITH A WINDOW PROVIDING NATURAL VENTILATION. | 17 | REQUIRED CLOSURE. MINIMUM 20min. RATED DOOR w/ SELF CLOSING DEVICE. PROVIDE SMOKE-TIGHT SEAL. |

PROJECT:
CHANGE OF USE - TWO UNIT HOUSE
SAMPLE BASEMENT PLAN - OPTION 'C'
ACCESS TO EXTERIOR THRU PRINCIPAL UNIT

DESIGN BY: DG
DRAWN BY: DG
CHECKED BY: LM

DATE: AUGUST 29, 2018
SCALE: AS NOTED
FILE: TUDR_PLAN.DWG

CITY OF BRAMPTON, ON
8850 McLaughlin RD. UNIT #1
PLANNING AND INFRASTRUCTURE SERVICES

BRAMPTON
Flower City
brampton.ca

PROJECT NO:
TUDR A105



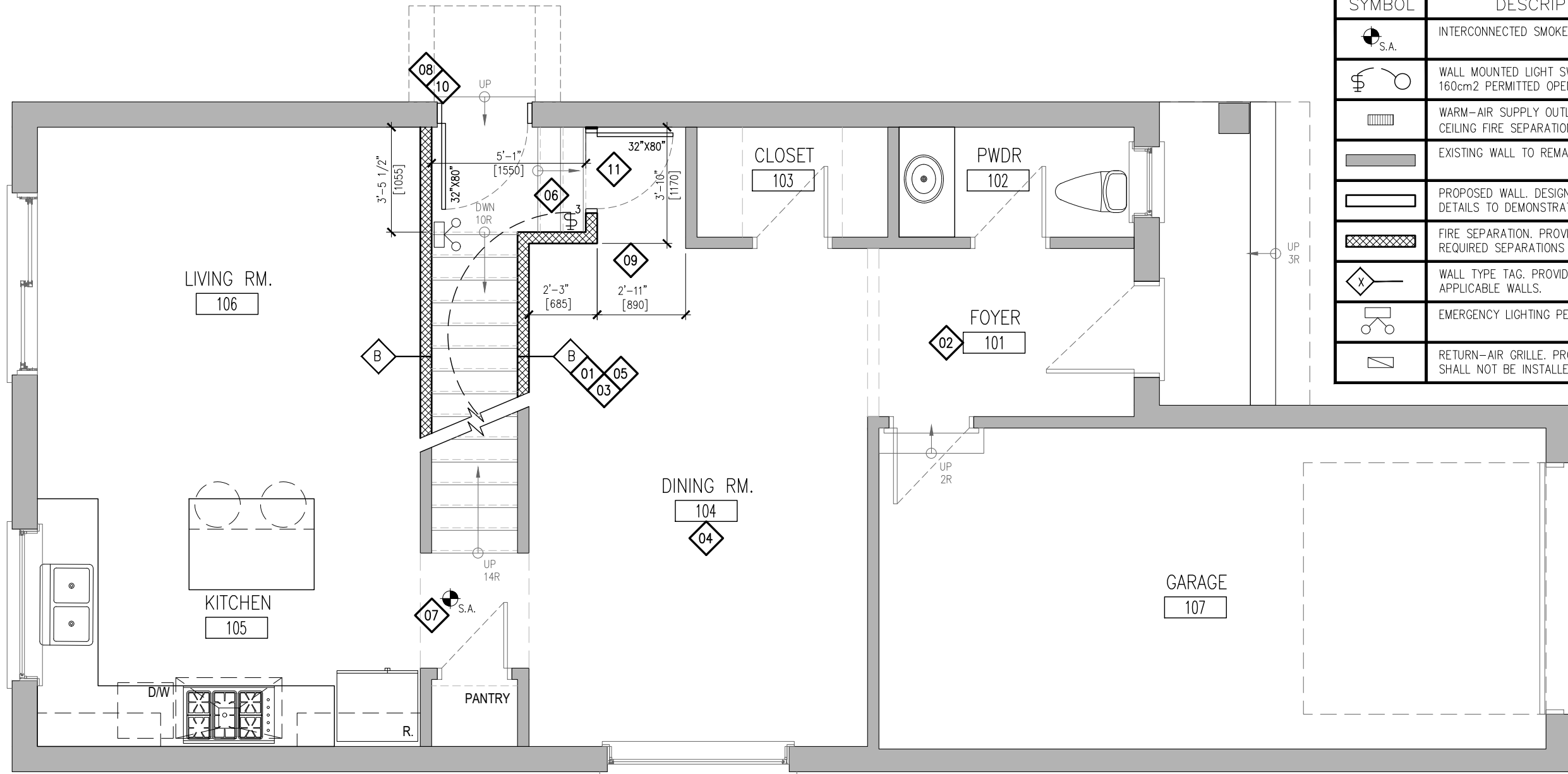

| LEGEND: | |
|---------|--|
| SYMBOL | DESCRIPTION |
| | INTERCONNECTED SMOKE ALARM WITH A VISUAL SIGNAL. |
| | WALL MOUNTED LIGHT SWITCH AND CEILING FIXTURE. MAX. 160cm ² PERMITTED OPENINGS IN FIRE SEPARATIONS. |
| | WARM-AIR SUPPLY OUTLET. MAX. PERMITTED OPENING IN CEILING FIRE SEPARATION: 0.025m ² (.277 s.f.) |
| | EXISTING WALL TO REMAIN. |
| | PROPOSED WALL. DESIGNER TO PROVIDE ALL REQUIRED DETAILS TO DEMONSTRATE CONSTRUCTION |
| | FIRE SEPARATION. PROVIDE CONSTRUCTION LABEL ALL REQUIRED SEPARATIONS WITH MINUTE RATINGS. |
| | WALL TYPE TAG. PROVIDE CONSTRUCTION DETAILS FOR ALL APPLICABLE WALLS. |
| | EMERGENCY LIGHTING PER OBC 2012 DIV. B 9.9.12.3 |
| | RETURN-AIR GRILLE. PROVIDED IN ALL FIRE COMPARTMENTS. SHALL NOT BE INSTALLED WITHIN FIRE SEPARATIONS. |



1
A106 SAMPLE GROUND FLOOR PLAN
1/4" = 1'-0"

| REFERENCE NOTES: | |
|------------------|---|
| | PROVIDE DETAILS FOR ALL PROPOSED CONSTRUCTION AND ALL CONSTRUCTION BUILT WITHOUT BENEFIT OF A BUILDING PERMIT. |
| | PROVIDE SUPPLY GRILLES IN ALL ROOMS AND A RETURN AIR IN EACH UNIT ON ALL FLOORS. RETURNS: NOT PERMITTED IN FIRE SEPARATIONS. |
| | PROVIDE FIRE SEPARATIONS BETWEEN SUITES, COMMON AREAS AND ALL CEILING ASSEMBLIES. VERTICAL: MIN. 30min/ HORIZONTAL: 15min. |
| | PROVIDE ALL ROOM NAMES. NOTE AT A MINIMUM DWELLING UNITS REQUIRE LIVING, DINING, KITCHEN, BATHROOM AND BEDROOM(S). |
| | PROVIDE DETAILS OF ALL PROPOSED WALL TYPES INCLUDING WALL CONSTRUCTION APPLIED TO EX. EXTERIOR WALLS. INSULATION, VB ETC. |
| | PROVIDE ALL ELECTRICAL LIGHTING FACILITIES AND WALL SWITCHES. PROVIDE A 3-WAY SWITCH AT THE TOP AND BOTTOM OF STAIRS. |
| | PROVIDE SMOKE ALARMS ON EACH FLOOR LEVEL AND ALL BEDROOMS WITHIN THE HOUSE. SMOKE ALARMS: INTERCONNECTED w/ VISUAL SIGNAL |
| | PROVIDE DOOR SIZES. LABEL ALL FIRE RATED DOORS w/ MINUTE RATINGS AND SELF CLOSING DEVICES. DOORS TO GARAGES SHALL BE GAS PROOF. |
| | DIMENSION ALL ROOMS, SPACES AND PROPOSED CONSTRUCTION. |
| | ALL NEW OR ENLARGED OPENINGS SHALL BE DECLARED AND INCLUDE ALL RELEVANT EXISTING AND PROPOSED STRUCTURAL INFORMATION. |
| | REQUIRED CLOSURE. MINIMUM 20min. RATED DOOR w/ SELF CLOSING DEVICE. PROVIDE SMOKE-TIGHT SEAL. |

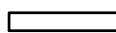
| | | |
|---|--------------------------|-------------------|
| PROJECT: CHANGE OF USE - TWO UNIT HOUSE SAMPLE GROUND FLOOR PLAN | DESIGN BY: DG | DOC CONTROL DATE: |
| | DRAWN BY: DG | % COMPLETE: |
| BRAMPTON Flower City brampton.ca | CHECKED BY: LM | INITIAL: |
| | DATE: AUGUST 29, 2018 | |
| CITY OF BRAMPTON, ON 8850 McLaughlin RD. UNIT #1 PLANNING AND INFRASTRUCTURE SERVICES | SCALE: AS NOTED | |
| | FILE: TUDR_PLANDWG | |
| PROJECT NO: | DRAWING NO: | |
| TUDR | | A106 |

| LEGEND: | |
|---|--|
| SYMBOL | DESCRIPTION |
|  | INTERCONNECTED SMOKE ALARM WITH A VISUAL SIGNAL. |
|  | EXISTING WALL TO REMAIN. |
|  | PROPOSED WALL. DESIGNER TO PROVIDE ALL REQUIRED DETAILS TO DEMONSTRATE CONSTRUCTION |
|  | FIRE SEPARATION. PROVIDE CONSTRUCTION LABEL ALL REQUIRED SEPARATIONS WITH MINUTE RATINGS. |
|  | RETURN-AIR GRILLE PROVIDED ON EACH LEVEL IN DWELLINGS. SHALL NOT BE INSTALLED WITHIN FIRE SEPARATIONS. |

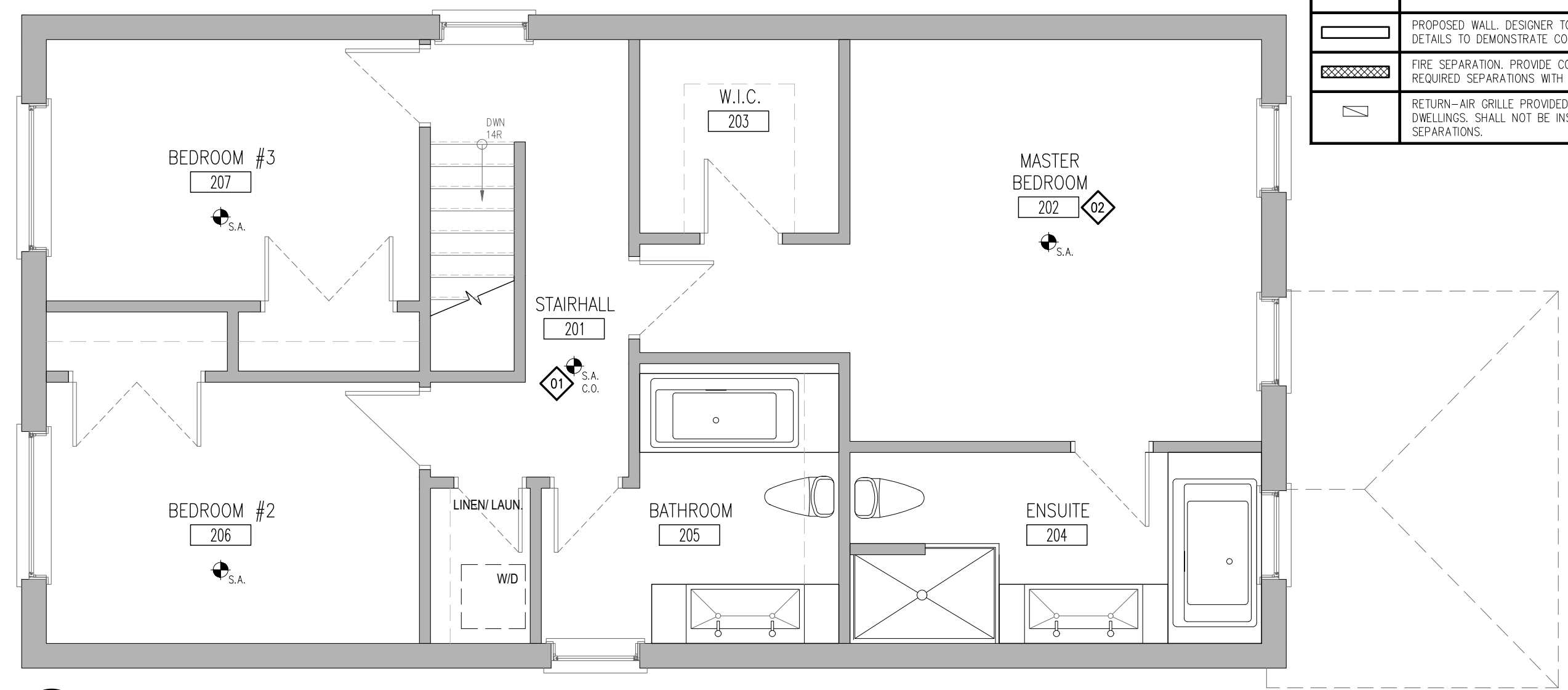

1
A107 SAMPLE SECOND FLOOR PLAN
1/4" = 1'-0"

REFERENCE NOTES:

- 01** PROVIDE SMOKE ALARMS ON EACH FLOOR LEVEL AND ALL BEDROOMS WITHIN THE HOUSE. SMOKE ALARMS: INTERCONNECTED w/ VISUAL SIGNAL
- 02** PROVIDE ALL ROOM NAMES. NOTE AT A MINIMUM DWELLING UNITS REQUIRE LIVING, DINING, KITCHEN, BATHROOM AND BEDROOM(S).

| | | |
|---|--------------------------|-------------------------|
| PROJECT: CHANGE OF USE - TWO UNIT HOUSE SAMPLE SECOND FLOOR PLAN | DESIGN BY: DG | DOC CONTROL DATE: |
| | DRAWN BY: DG | % COMPLETE: |
|  | CHECKED BY: LM | INITIAL: |
| | DATE: AUGUST 29, 2018 | |
| | SCALE: AS NOTED | |
| | FILE: TUDR_PLANDWG | |
| PROJECT NO: | DRAWING NO: | |
| CITY OF BRAMPTON, ON 8850 McLaughlin RD. UNIT #1 PLANNING AND INFRASTRUCTURE SERVICES | | TUDR A107 |

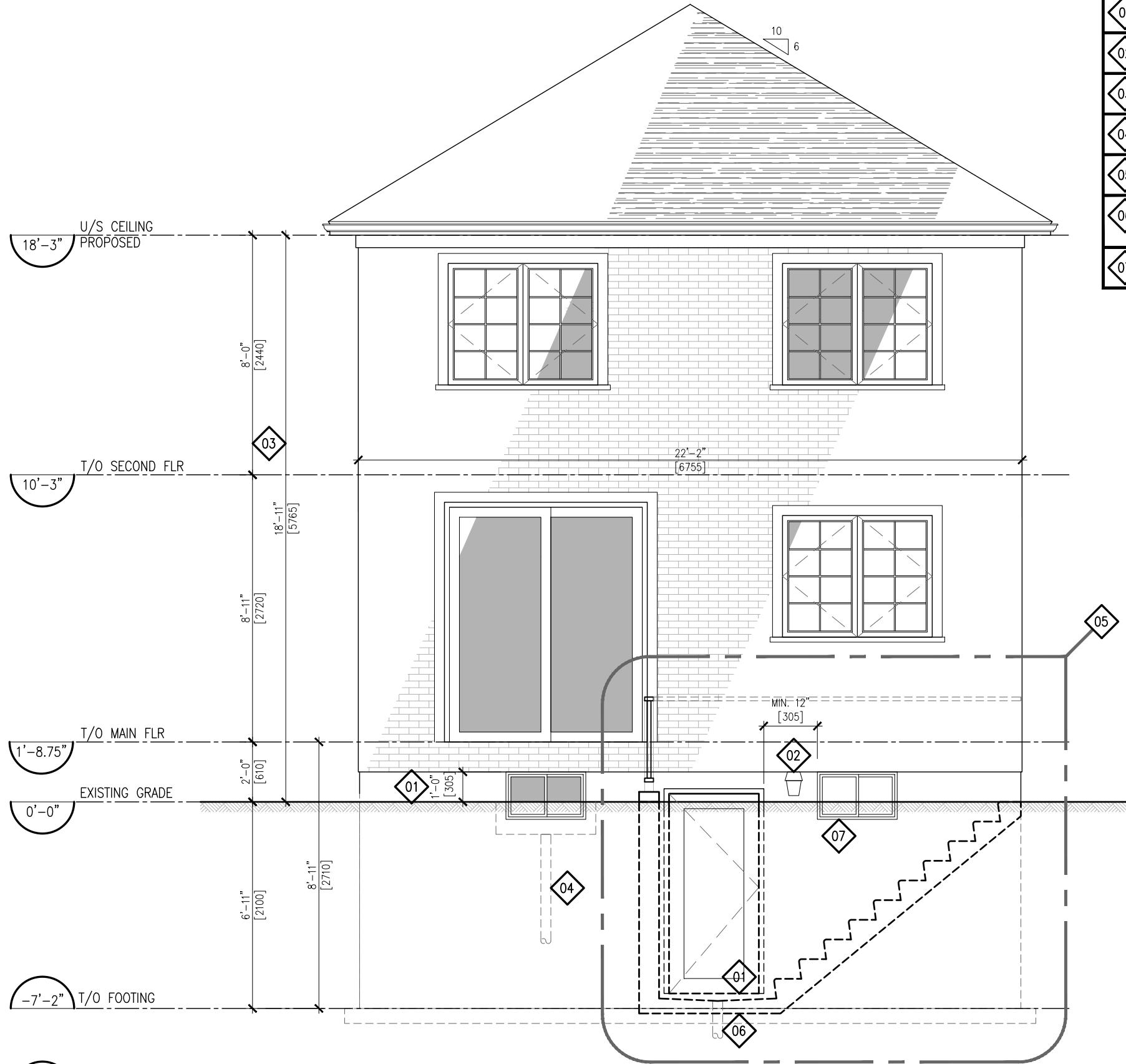

| REFERENCE NOTES: | |
|------------------|---|
| 01 | PROVIDE DIMENSION FROM DOOR SILL TO ADJACENT SLAB/ GRADE WHERE DOOR IS TO BE USED AS PRINCIPAL ENTRANCE. |
| 02 | PROVIDE AN EXTERIOR LIGHT FIXTURE AND INTERIOR SWITCH. |
| 03 | PROVIDE DIMENSIONS OF WALL/ WALL AREA. INCLUDE ALL EXIST./ PROP. WINDOW SIZES AND AREA ABOVE GRADE FOR BASEMENT WINDOWS. |
| 04 | WINDOW WELLS ARE TO DRAIN TO EXTERIOR. |
| 05 | PROVIDE ALL REQUIRED DETAILS FOR BELOW GRADE ENTRANCE. INCLUDE ALL DETAILS FOR GUARD CONSTRUCTION AND CONNECTIONS. |
| 06 | DRAIN IS TO CONNECT DIRECTLY TO SUMP PUMP OR STORM DRAIN. NOT TO WEEPING TILE OR SANITARY DRAIN. PROVIDE SUMP LOCATION IF APPLICABLE. |
| 07 | PROVIDE PROTECTION OVER WINDOWS PER ARTICLE: 9.8.8.1(8). OF THE OBC 2012 (DIV. B) WITHIN REQUIRED AREA OF GUARDS. |

1
A201 REAR ELEVATION PROPOSED - EGRESS OPTION 'A'
1/4" = 1'-0"

PROJECT:
CHANGE OF USE - TWO UNIT HOUSE
SAMPLE REAR ELEVATION



brampton.ca Flower City

CITY OF BRAMPTON, ON
8850 McLaughlin RD. UNIT #1
PLANNING AND INFRASTRUCTURE SERVICES

| | |
|----------------------------|----------------------|
| DESIGN BY: DG | DOC CONTROL: DATE |
| DRAWN BY: DG | % COMPLETE: |
| CHECKED BY: LM | INITIAL: |
| DATE: JANUARY 9th, 2019 | |
| SCALE: AS NOTED | |
| FILE: TUDR_PLAN.DWG | |
| PROJECT NO: | DRAWING NO: |
| TUDR | A201 |

REFERENCE NOTES:

- 01 PROVIDE DIMENSION FROM DOOR SILL TO ADJACENT GRADE WHERE DOOR IS TO BE USED AS PRINCIPAL ENTRANCE.
- 02 PROVIDE AN EXTERIOR LIGHT FIXTURE AND INTERIOR SWITCH.
- 03 PROVIDE DIMENSIONS OF WALL/ WALL AREA. INCLUDE ALL EXIST./ PROP. WINDOW SIZES AND AREA ABOVE GRADE FOR BASEMENT WINDOWS.
- 04 WINDOW WELLS ARE TO DRAIN TO EXTERIOR. NOTE: WINDOWS AS SHOWN ARE NOT FOR EGRESS.
- 05 PROVIDE ALL REQUIRED CONSTRUCTION DETAILS FOR PROPOSED AND AS-BUILT CONSTRUCTION.

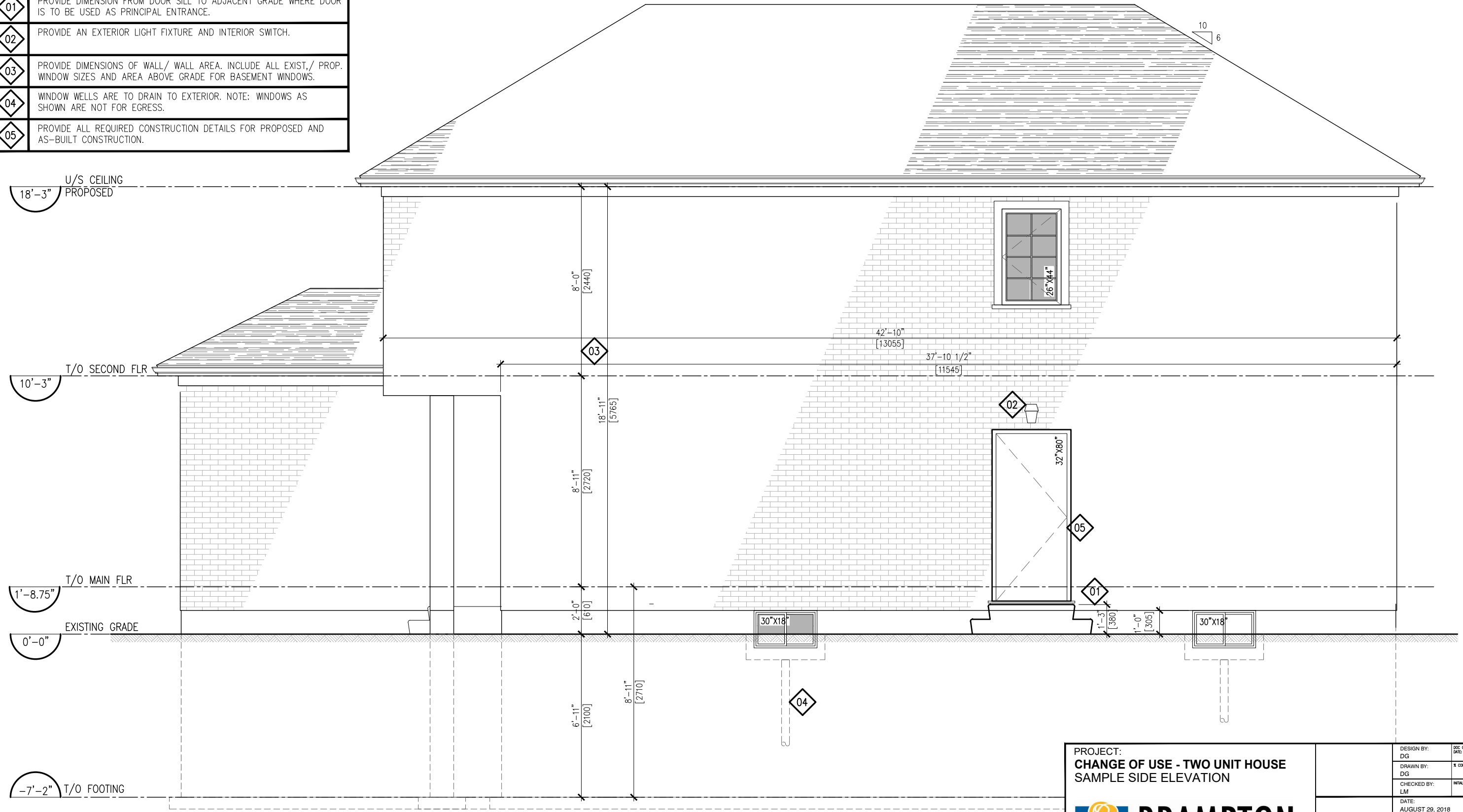

1 RIGHT SIDE ELEVATION PROPOSED - EGRESS OPTION 'B'
A202 1/4" = 1'-0"

PROJECT:
CHANGE OF USE - TWO UNIT HOUSE
 SAMPLE SIDE ELEVATION



brampton.ca Flower City

CITY OF BRAMPTON, ON
 8850 McLaughlin RD. UNIT #1
 PLANNING AND INFRASTRUCTURE SERVICES

| | |
|--------------------------|----------------------|
| DESIGN BY: DG | DOC CONTROL: DATE |
| DRAWN BY: DG | % COMPLETE: |
| CHECKED BY: LM | INITIAL: |
| DATE: AUGUST 29, 2018 | |
| SCALE: AS NOTED | |
| FILE: TUDR_PLANDWG | |
| PROJECT NO: | DRAWING NO: |
| TUDR | A202 |

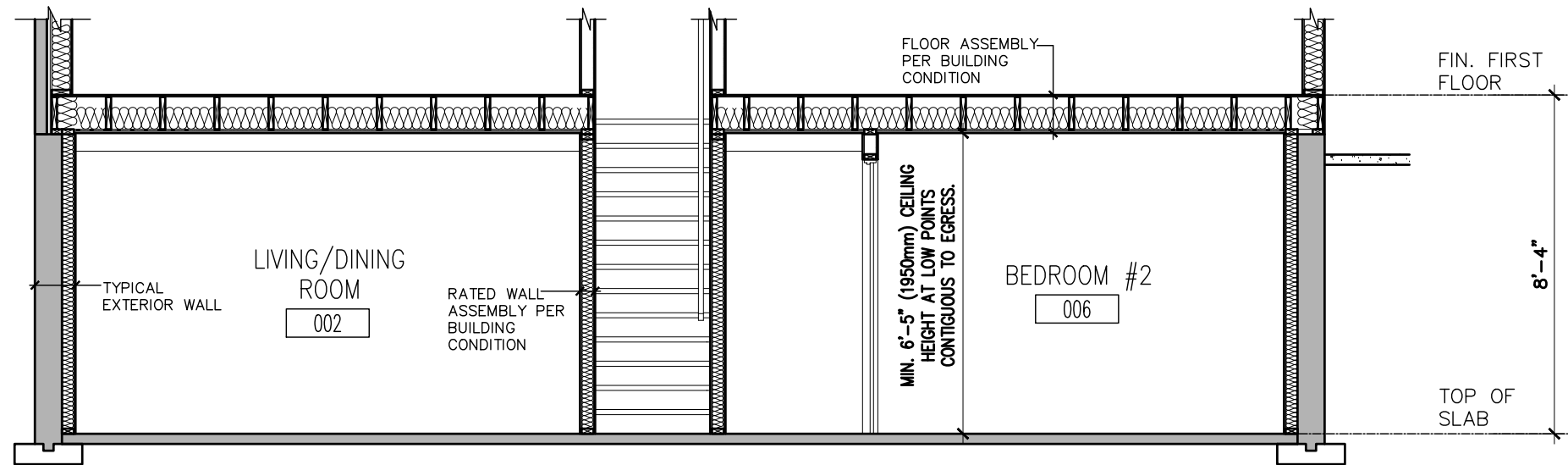

1
A301
BASEMENT SECTION
1/4" = 1'-0"

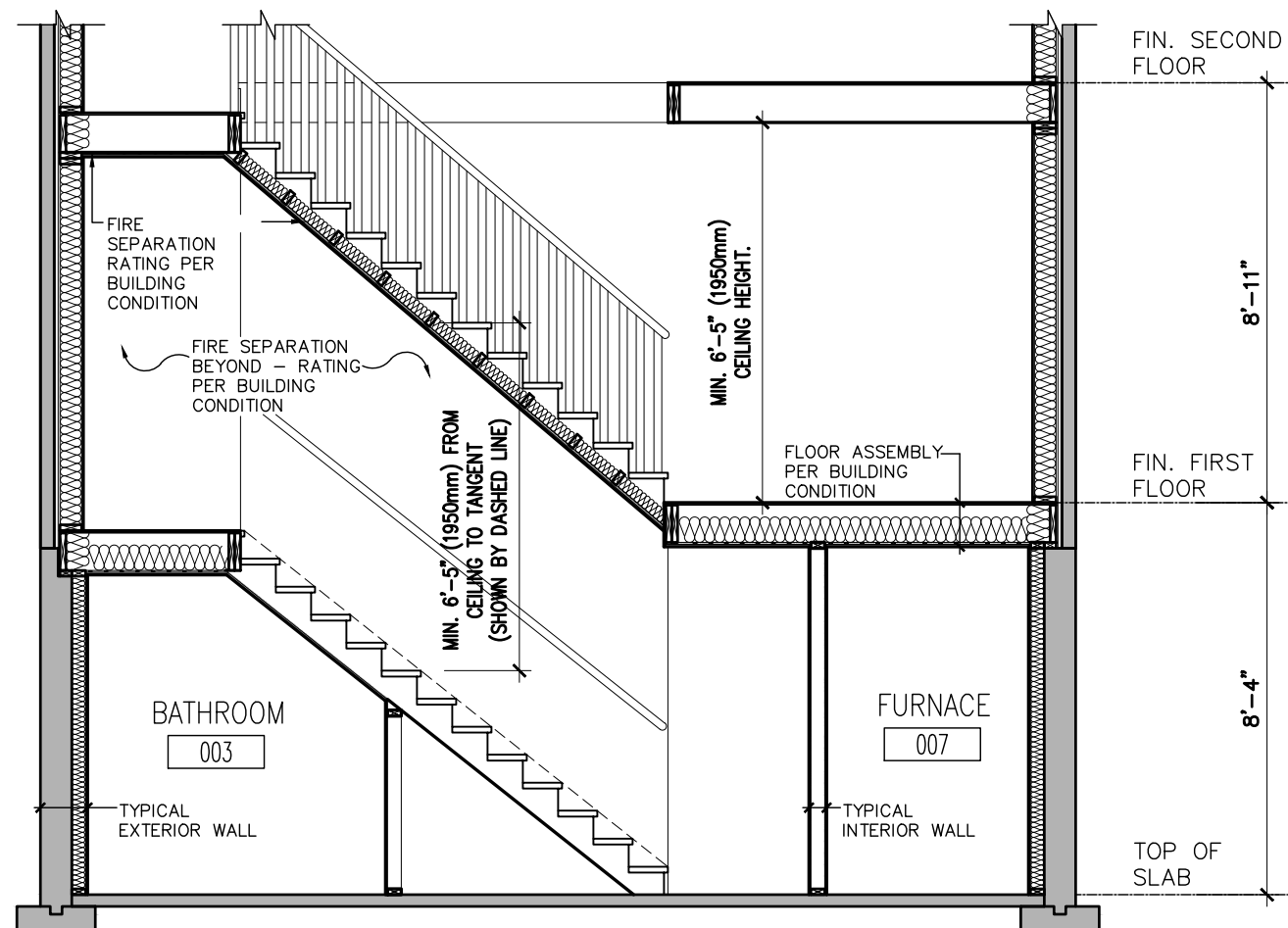

2
A301
STAIR SECTION
1/4" = 1'-0"

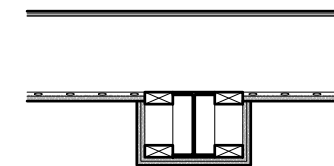

STEEL BEAM SEPARATION

2"x4" WOOD FRAMING
2 LAYERS TYPE 'X'
GYPSUM BOARD
RATING PER BUILDING
CONDITION



STEEL COLUMN SEPARATION

2"x4" WOOD STUDS
2 LAYERS TYPE 'X'
GYPSUM BOARD
RATING PER BUILDING
CONDITION

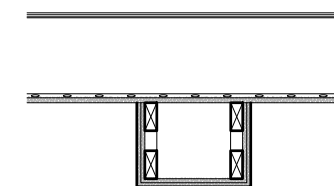

BULKHEAD BELOW FIRE SEPARATION

FIRE SEPARATION
CEILING ABOVE
2"x4" WOOD STUDS
1/2" GYPSUM BOARD

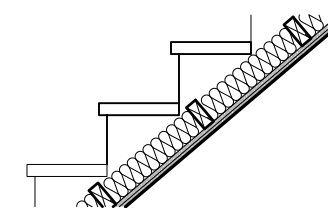

UNDERSIDE OF STAIR FIRE SEPARATION

2"x4" WOOD STUDS TO
SUPPORT CEILING
SOUND INSULATION
(OPTIONAL)
2 LAYERS TYPE 'X'
GYPSUM BOARD
RATING PER BUILDING
CONDITION

PROJECT:
CHANGE OF USE - TWO UNIT HOUSE
SAMPLE SECTIONS



CITY OF BRAMPTON, ON
8850 McLaughlin RD. UNIT #1
PLANNING AND INFRASTRUCTURE SERVICES

| | |
|--------------------------|----------------------|
| DESIGN BY: DS | DOC CONTROL: DATE |
| DRAWN BY: DS | % COMPLETE: |
| CHECKED BY: LM | INITIAL: |
| DATE: AUGUST 29, 2018 | |
| SCALE: AS NOTED | |
| FILE: TUDR_PLANDWG | |

PROJECT NO: DRAWING NO:

TUDR A301

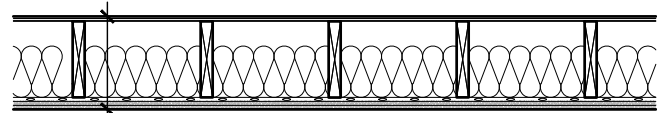

15.5mm PLYWOOD, OSB, OR
WAFERBOARD SUBFLOOR
WOOD JOISTS OR WOOD I-JOISTS
SPACED NOT MORE THAN 610mm O.C.
ABSORPTIVE MATERIAL IN CAVITY
RESILIENT CHANNELS @ 610mm O.C.
2 LAYERS 12.7mm TYPE 'X' GYPSUM BOARD

FLOOR ASSEMBLY F9h
FRR - 45 MIN. STC - 53
BUILDING CONDITION A

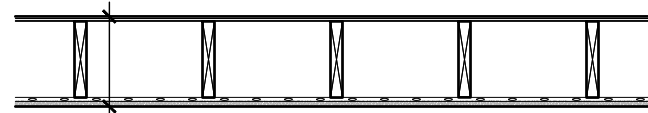

EXISTING PLYWOOD, OSB, OR
WAFERBOARD SUBFLOOR
WOOD JOISTS OR WOOD I-JOISTS
SPACED NOT MORE THAN 610mm O.C.
NO ABSORPTIVE MATERIAL IN CAVITY
(OPTIONAL 6" SOUND INSULATION)
RESILIENT CHANNELS @ 610mm O.C.
15.9mm TYPE 'X' GYPSUM BOARD

FLOOR ASSEMBLY F8b
FRR - 30 MIN. STC - 43
BUILDING CONDITION B

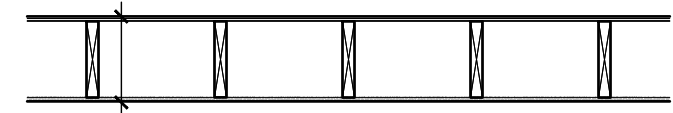

EXISTING SUBFLOOR
EXISTING WOOD JOISTS OR WOOD
I-JOISTS
NO ABSORPTIVE MATERIAL IN
CAVITY
12.7mm GYPSUM BOARD

EXISTING FLOOR ASSEMBLY
FRR - 15 MIN. STC - N/A
BUILDING CONDITION C

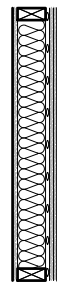

5/8" TYPE 'X' GYPSUM BOARD
2"x4" OR 2"x6" @ 16" O/C
WOOD STUDS
3 1/2" SOUND INSULATION
RESILIENT METAL CHANNELS
@ 16" OR 24" O/C
2 LAYERS 5/8" TYPE 'X'
GYPSUM BOARD

WALL ASSEMBLY W4a
FRR - 1 HOUR STC - 51
BUILDING CONDITION A

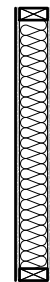

1/2" GYPSUM BOARD
2"x4" OR 2"x6" @ 16" O/C
WOOD STUDS
ENTIRE STUD CAVITY FILLED
WITH SOUND INSULATION
1/2" GYPSUM BOARD

WALL ASSEMBLY W1c
FRR - 30 MIN. STC - N/A
BUILDING CONDITION B

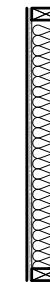

1/2" GYPSUM BOARD
2"x4" OR 2"x6" @ 16" O/C
WOOD STUDS
ENTIRE STUD CAVITY FILLED
WITH SOUND INSULATION
(OPTIONAL)
1/2" GYPSUM BOARD

EXISTING RATED WALL
FRR - 30 MIN. STC - N/A
BUILDING CONDITION C

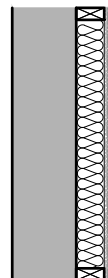

EXTERIOR FOUNDATION WALL
2"x4" OR 2"x6" @ 16" O/C
WOOD STUDS
MIN. R12 BATT INSULATION
6 MIL. POLY VAPOUR BARRIER
1/2" GYPSUM BOARD

TYPICAL EXTERIOR WALL

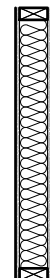

1/2" GYPSUM BOARD
2"x4" OR 2"x6" @ 16" O/C
WOOD STUDS
ENTIRE STUD CAVITY FILLED
WITH SOUND INSULATION
(OPTIONAL)
1/2" GYPSUM BOARD

TYPICAL INTERIOR WALL

WALL TYPES DEMONSTRATED ON THIS DRAWING ARE BASED ON WALL CONSTRUCTION DETAILS SPECIFIED IN THE SUPPLEMENTARY STANDARD SB-3. DESIGNER IS REQUIRED TO SPECIFY THE MINUTE RATING AND CONSTRUCTION OF ALL REQUIRED FIRE SEPARATIONS.

PROJECT:
CHANGE OF USE - TWO UNIT HOUSE
WALL/ CEILING ASSEMBLIES



CITY OF BRAMPTON, ON
8850 McLaughlin RD. UNIT #1
PLANNING AND INFRASTRUCTURE SERVICES

| | |
|--------------------------|----------------------|
| DESIGN BY: DS | DOC CONTROL: DATE |
| DRAWN BY: DS | % COMPLETE: |
| CHECKED BY: LM | INITIAL: |
| DATE: AUGUST 29, 2018 | |
| SCALE: AS NOTED | |
| FILE: TUDR_PLANDWG | |

PROJECT NO:
TUDR

DRAWING NO:
A302

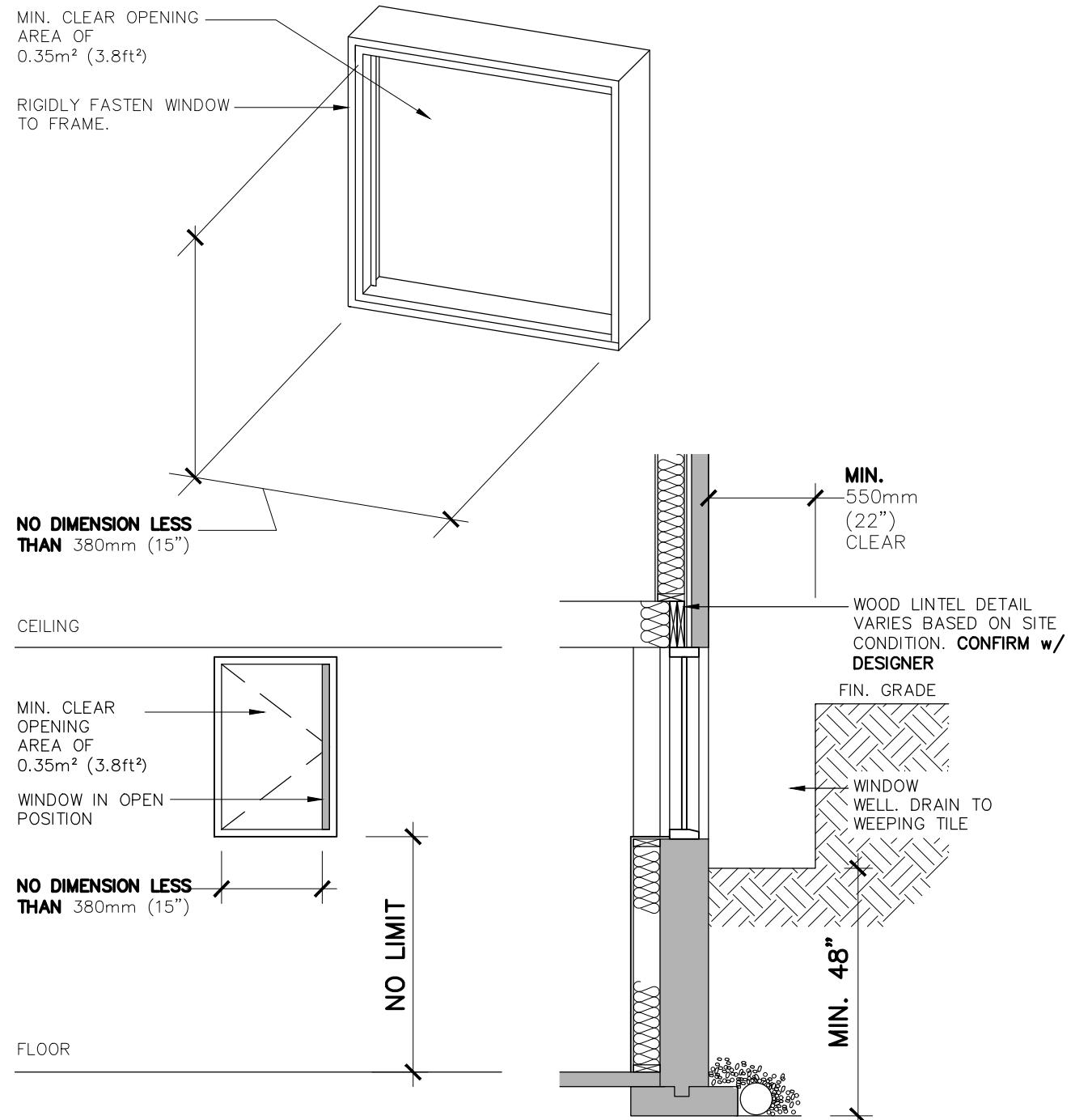

1
A401
EGRESS WINDOW - OPTION 'A' or 'B'
3/8" = 1'-0"

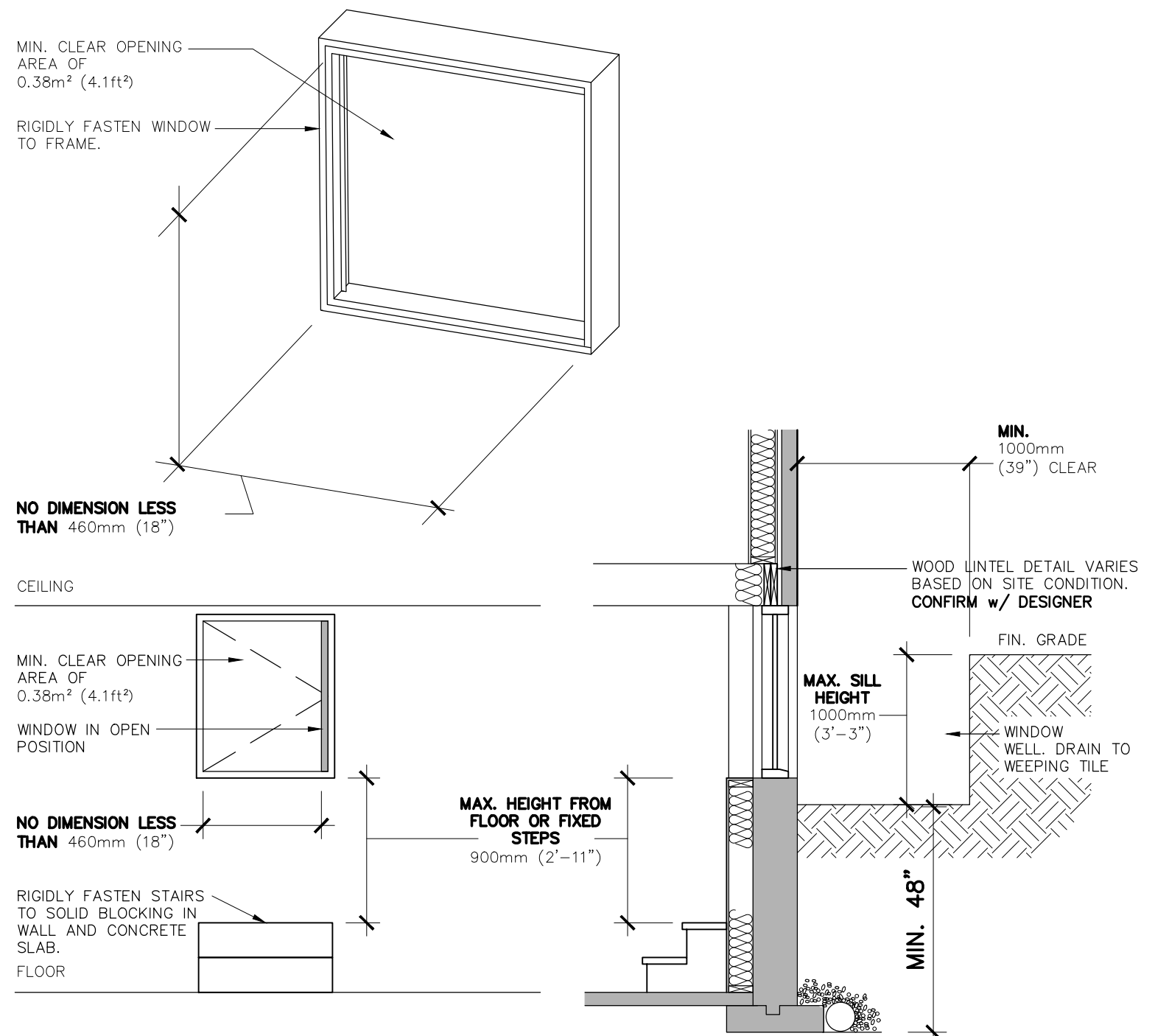

2
A401
ESCAPE WINDOW - OPTION 'C'
3/8" = 1'-0" **NOTE: EGRESS OPTION 'C' IS ONLY AVAILABLE AS A COMPLIANCE ALTERNATIVE WHERE ZONING REQUIREMENTS CANNOT BE ACHIEVED FOR EGRESS IN OPTIONS 'A' OR 'B'**

| | | | |
|--|-------------------------|-------------------------|----------------------|
| PROJECT: CHANGE OF USE - TWO UNIT HOUSE EGRESS WINDOW | TRUE NORTH | DESIGN BY: DS | DOC CONTROL: DATE |
| | CONSTRUCTION NORTH: | DRAWN BY: DS | % COMPLETE: |
| brampton.ca CITY OF BRAMPTON, ON 8850 McLAUGHLIN RD. UNIT #1 PLANNING AND INFRASTRUCTURE SERVICES | CHECKED BY: LM | DATE: JUNE 8th, 2019 | INITIAL: |
| | SCALE: AS NOTED | FILE: TUDR_PLANDWG | DRAWING NO.: |
| | PROJECT NO.: | DRAWING NO.: | TUDR A401 |

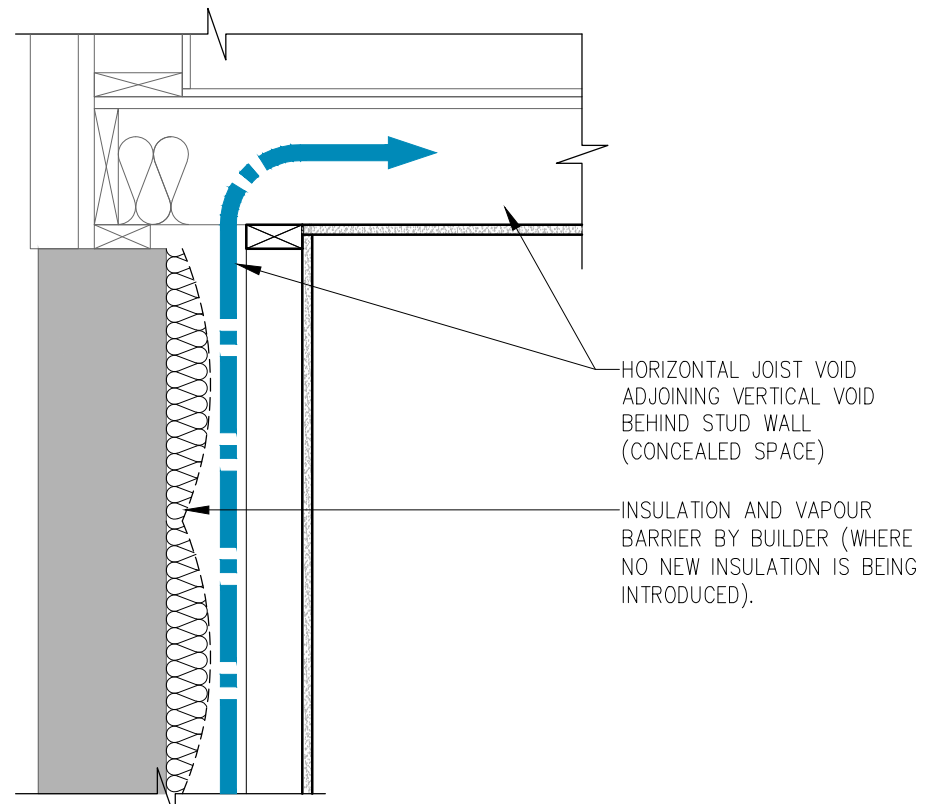

NON COMPLIANT FIRE BLOCKING DETAIL PERIMETER WALL CONDITION

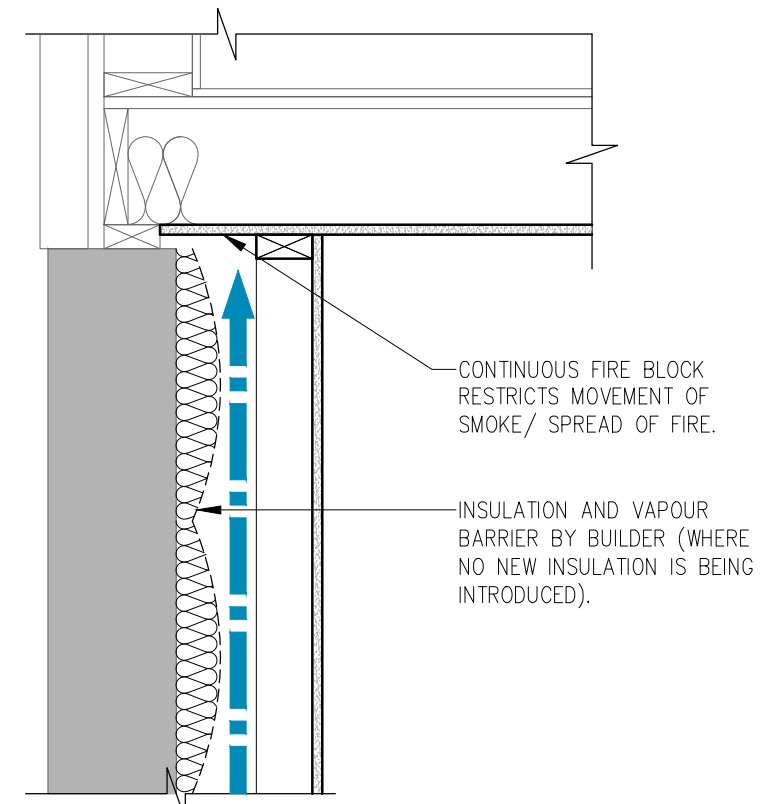

COMPLIANT FIRE BLOCKING DETAIL PERIMETER WALL CONDITION

9.10.16.1. REQUIRED FIRE BLOCKS IN CONCEALED SPACES:

(1) CONCEALED SPACES IN INTERIOR WALLS, CEILINGS, FLOORS AND CRAWL SPACES SHALL BE SEPARATED BY FIRE BLOCKS FROM CONCEALED SPACES IN EXTERIOR WALLS AND ATTIC OR ROOF SPACES.

(2) FIRE BLOCKS SHALL BE PROVIDED AT ALL INTERCONNECTIONS BETWEEN CONCEALED VERTICAL AND HORIZONTAL SPACES IN INTERIOR COVERED CEILINGS, DROP CEILINGS AND SOFFITS WHERE THE EXPOSED CONSTRUCTION MATERIALS WITHIN THE CONCEALED SPACES HAVE A SURFACE FLAME-SPREAD RATING GREATER THAN 25.

(3) FIRE BLOCKS SHALL BE PROVIDED AT THE TOP AND BOTTOM OF EACH RUN OF STAIRS WHERE THEY PASS THROUGH A FLOOR CONTAINING CONCEALED SPACE IN WHICH THE EXPOSED CONSTRUCTION MATERIALS WITHIN THE SPACE HAVE A SURFACE FLAMESPREAD RATING GREATER THAN 25.

← MOVEMENT OF SMOKE/ SPREAD OF FIRE

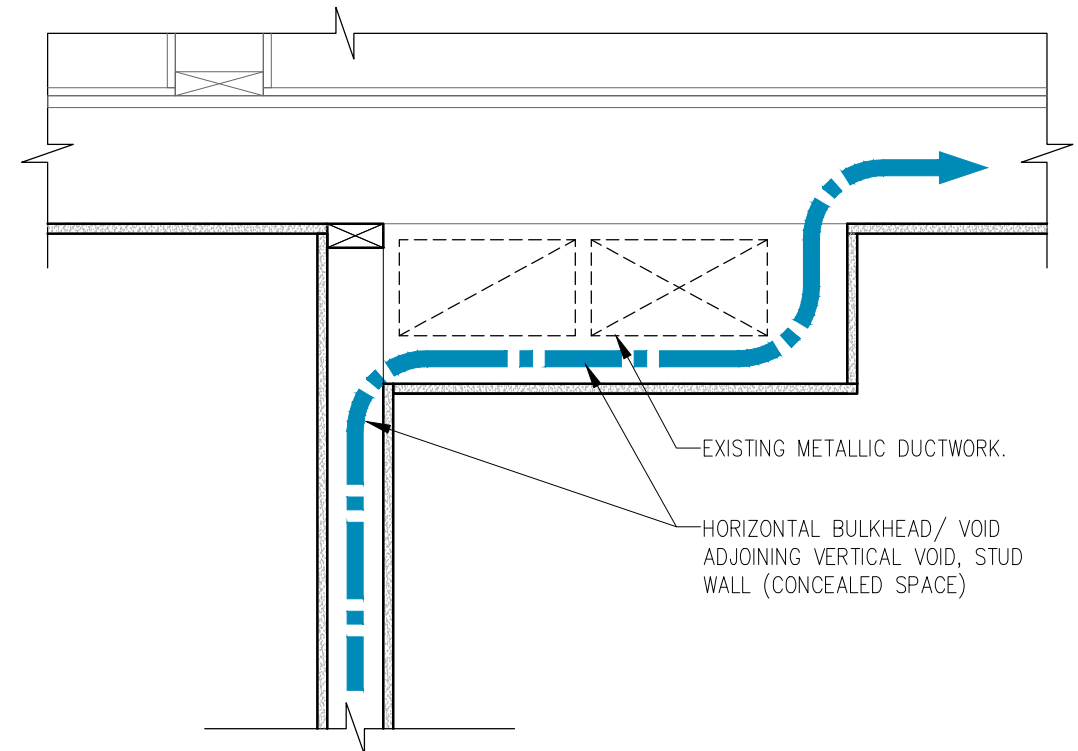

NON COMPLIANT FIRE BLOCKING DETAIL INTERIOR WALL/ FIRE SEPARATION

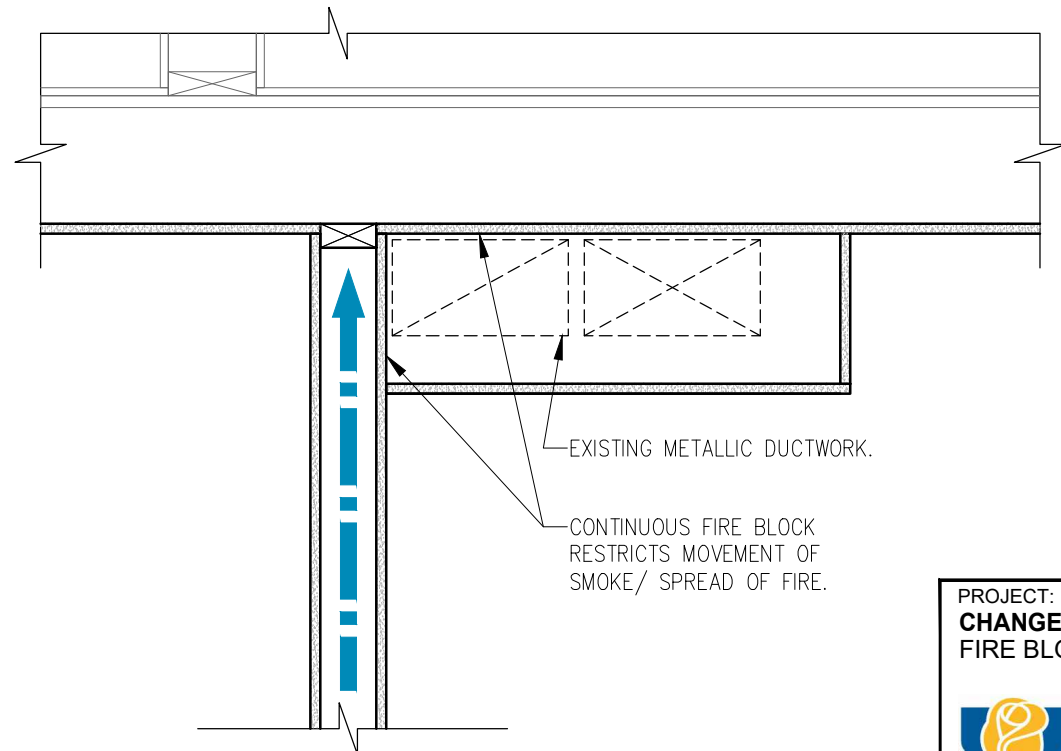

COMPLIANT FIRE BLOCKING DETAIL INTERIOR WALL/ FIRE SEPARATION

| | | |
|---|-------------------------|-----------------------|
| PROJECT: CHANGE OF USE - TWO UNIT HOUSE FIRE BLOCKING DETAILS | DESIGN BY: DG | DOC CONTROL: DATE: |
| | DRAWN BY: DG | % COMPLETE: |
|  | CHECKED BY: LM | INITIAL: |
| | DATE: JUNE 8th, 2019 | |
| | SCALE: AS NOTED | |
| | FILE: TUDR_PLAN.DWG | |
| PROJECT NO: | DRAWING NO: | |
| CITY OF BRAMPTON, ON 8850 McLaughlin RD. UNIT #1 PLANNING AND INFRASTRUCTURE SERVICES | | TUDR A402 |

FOR REFERENCE ONLY

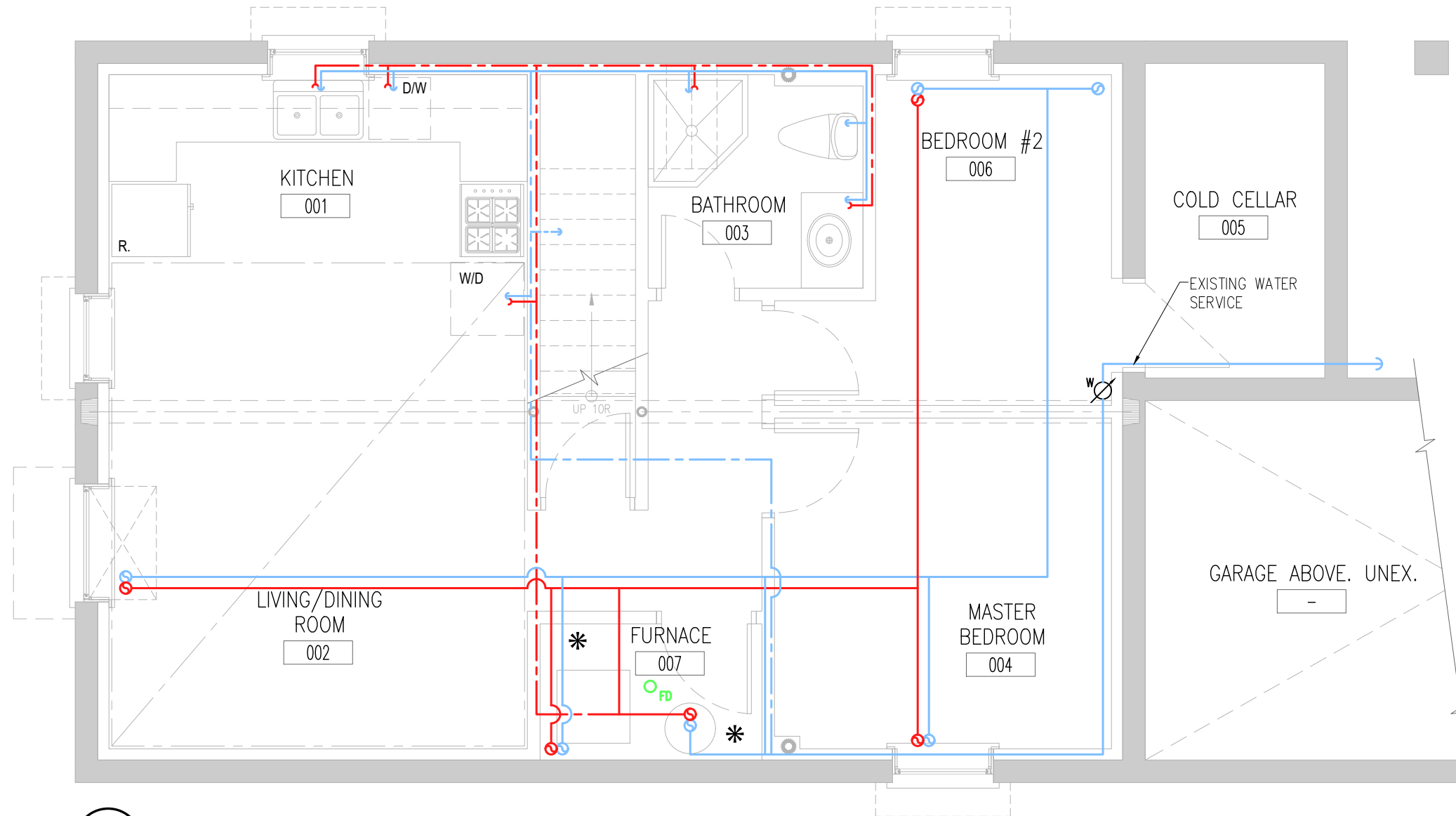

1
P101 SAMPLE PROPOSED BASEMENT PLAN - PLUMBING
1/4" = 1'-0"

| LEGEND: | |
|---------|---|
| SYMBOL | DESCRIPTION (SEE PLAN FOR PIPE SIZES) |
| | PROPOSED HOT WATER LINE AND RISER UNIT 1 (MAIN FLOOR). |
| | PROPOSED COLD WATER LINE AND RISER UNIT 1 (MAIN FLOOR). |
| | PROPOSED HOT WATER LINE AND RISER UNIT 2 (BASEMENT SUITE). |
| | PROPOSED COLD WATER LINE AND RISER UNIT 2 (BASEMENT SUITE). |
| | SEPARATE UNIT SUPPLY LINES CROSSING. |
| * | RESIDENTIAL SPRINKLER HEAD |
| | FLOOR DRAIN. |
| | WATER METER. PROVIDE SUPPLY PIPE SIZE/ DIAMETER. |

REFERENCE NOTES:

NOTES:

- SHUT-OFF VALVES SHALL BE INSTALLED ON THE WATER SUPPLY TO EACH UNIT TO ENSURE THAT WHEN THE SUPPLY TO ONE UNIT IS SHUT OFF, THE SUPPLY TO THE OTHER IS NOT INTERRUPTED.
- REFER TO OBC 2012 DIV. B 9.23.5 FOR NOTCHING AND DRILLING OF WOOD STRUCTURAL MEMBERS.

PROJECT:
CHANGE OF USE - TWO UNIT HOUSE
SAMPLE BASEMENT PLAN - PLUMBING



CITY OF BRAMPTON, ON
8850 McLaughlin RD. UNIT #1
PLANNING AND INFRASTRUCTURE SERVICES

| | |
|-------------------------|----------------------|
| DESIGN BY: DG | DOC CONTROL: DATE |
| DRAWN BY: DG | % COMPLETE: |
| CHECKED BY: LM | INITIAL: |
| DATE: MARCH 28, 2019 | |
| SCALE: AS NOTED | |
| FILE: TUDR_PLANDWG | |
| PROJECT NO: | DRAWING NO: |

TUDR P101

FOR REFERENCE ONLY

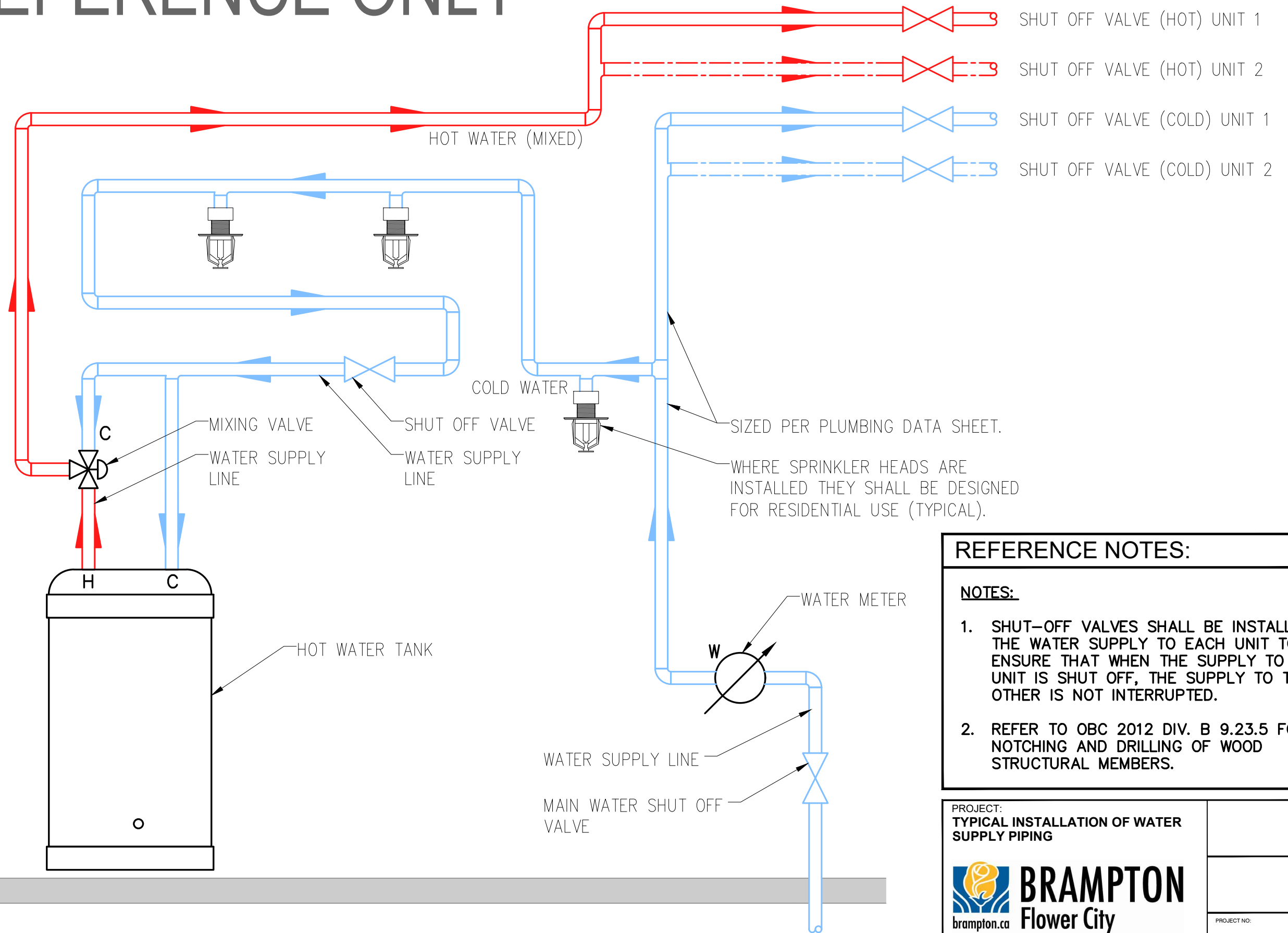

REFERENCE NOTES:

NOTES:

1. SHUT-OFF VALVES SHALL BE INSTALLED ON THE WATER SUPPLY TO EACH UNIT TO ENSURE THAT WHEN THE SUPPLY TO ONE UNIT IS SHUT OFF, THE SUPPLY TO THE OTHER IS NOT INTERRUPTED.
2. REFER TO OBC 2012 DIV. B 9.23.5 FOR NOTCHING AND DRILLING OF WOOD STRUCTURAL MEMBERS.

| | | |
|---|-------------------------|----------------------|
| PROJECT: TYPICAL INSTALLATION OF WATER SUPPLY PIPING | DESIGN BY: JR | DOC CONTROL: DATE |
| | DRAWN BY: DG | % COMPLETE: |
|  brampton.ca CITY OF BRAMPTON, ON 8850 McLAUGHLAN RD. UNIT #1 PLANNING AND INFRASTRUCTURE SERVICES | CHECKED BY: LM | INITIAL: |
| | DATE: MARCH 28, 2019 | |
| | SCALE: AS NOTED | |
| | FILE: TUDR_PLANDWG | |
| PROJECT NO: | DRAWING NO: | |
| TUDR | | P102 |